1955

Treasures

Treasures

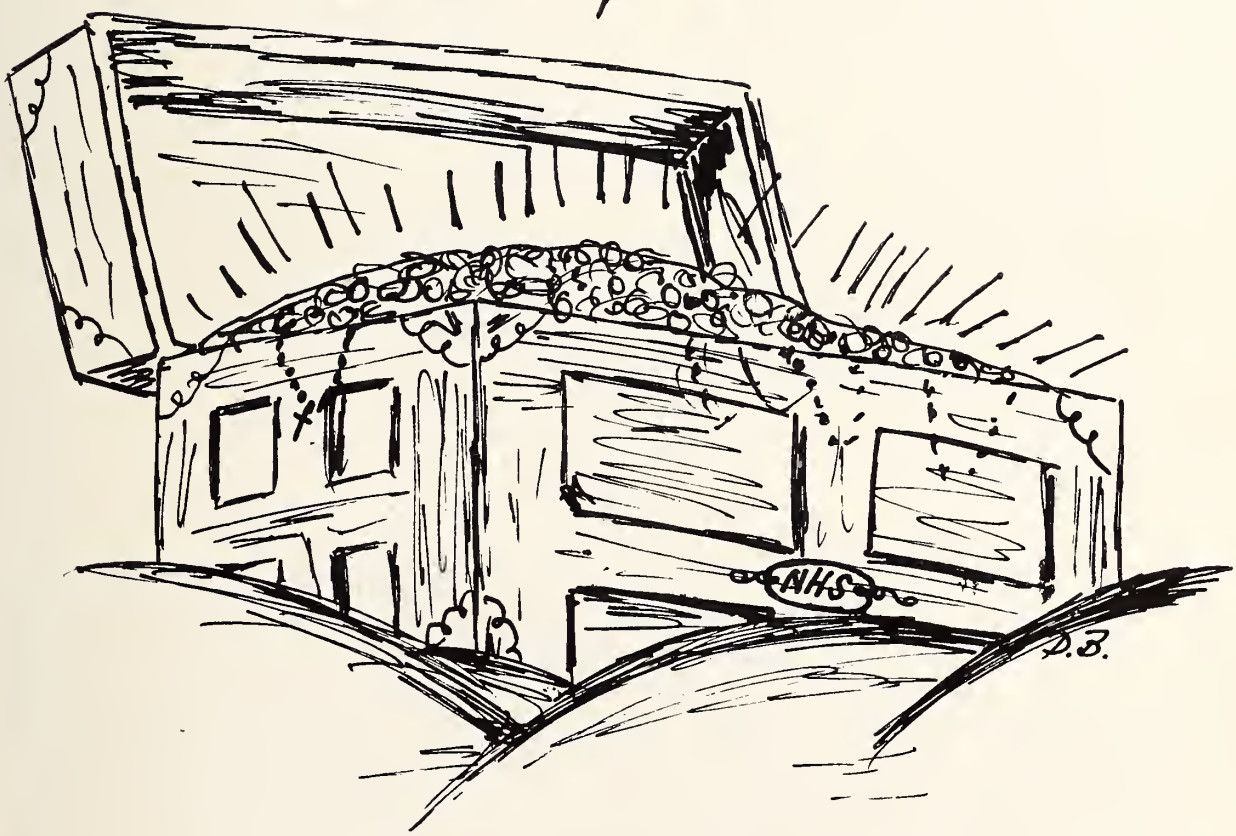

The Staff

Millie Holt

Jenny Mabry

Mary Elizabeth Colson

We joy of life's pleasures
All we can find;
Yet richest the Treasures
We find in our mind.

This book of school days we adorn
With vivid gems of the past.
In years to come, no matter how worn,
These cherished Treasures will last.

--- Don Byrd

Co-Editors ..... Jenny Mabry, Millie Holt, Mary Elizabeth Colson
Circulation Managers ..... Maureen Aldridge, Betty Ann Rushing
Snapshot Editor ..... Dorothy A. Gibson
Class Editors ..... Mary Ellen Russell, Carolyn Thompson, Peggy Eudy
Sports Editors ..... Avanelle Liske, Oscar Blalock
Art Editor ..... Don Byrd
Class Historians ..... Barbara Snuggs, Carolyn Story
Class Prophet ..... Sara Russell
Class Lawyers ..... Hoy Whitlock, Bill Caulder
Statistician ..... Roberta Stogner, Claudine Eddins
Advisor ..... Mrs. A. D. McNeill

Our Parents

Mr. & Mrs. Fred H. Aldridge
Mr. & Mrs. Green Allen
Mr. & Mrs. Ed Blalock
Mr. & Mrs. Pines Blalock
Mr. & Mrs. E.V. Byrd
Mr. & Mrs. James Colson
Mr. & Mrs. R.G. Colson
Mr. & Mrs. Bill Crump
Mr. & Mrs. Fred Deese
Mr. & Mrs. D.A. Eudy
Mr. Thomas Eddins
Mr. & Mrs. A.R. Frerichs
Mr. & Mrs. Julius Hathcock
Mr. & Mrs. J.P. Hatley
Mrs. O.A. Holt
Mr. & Mrs H.S. Hudson
Mr. & Mrs. William Johnson
Mr. & Mrs. Herbert Lee
Mr. & Mrs. H.J. Lentz, Sr.
Mr. & Mrs. Elwood Liske
Mr. & Mrs. Grady Lomax
Mr. & Mrs. Glenn Mabry
Mr. & Mrs. J.E. Philemon
Mrs. Carrie Matthews
Mr. & Mrs. J.V. Poplin
Mr. & Mrs. Robert Rushing
Mr. & Mrs. Albert Russell
Mr. & Mrs. C.S. Russell
Mr. & Mrs. E.E. Russell
Mrs. Dora W. Russell
Mr. & Mrs. G.L. Russell
Mr. & Mrs. B.G. Short
Mr. & Mrs. Thomas Snuggs
Mr. & Mrs. Ray Stogner
Mr. & Mrs. R.S. Story
Mrs. Sadie Story
Mr. & Mrs. Tom Thompson
Mr. & Mrs. C.L. Tucker, Sr.
Mr. & Mrs. T.A. Wilhoit
Rev. & Mrs. B.H. Zigler

"Thou wert our parent, the nurse of our souls,
We were moulded to monhood by thee,
Till freighted with treasure -- thoughts, friendships,
ond hopes,
Thou didst launch us on
Destiny's seo."

(Samuel Gilmon)

Dedication

We, the Seniors of 1955, dedicate this book of "TREASURES" to our most precious GEM. In loving appreciation for her many favors, her loving guidance and never failing inspiration, we proudly and lovingly dedicate our yearbook to

Mrs. A. D. McNeill

Administration

Mr. B. G. Short, PRINCIPAL

B. G. Short

Seniors of '55 express their love and appreciation to their principal, Mr. B. G. Short, who has shared eleven years of school days with them.

BOARD OF EDUCATION

To the Board Members the "Treasures" staff expresses appreciation for their faithful service.

J. C. Guffy
Chairman

A. D. McNeill
Secretary-Treasurer

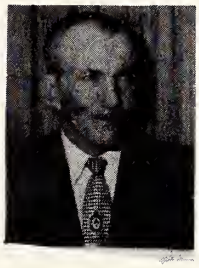

E. R. Crump

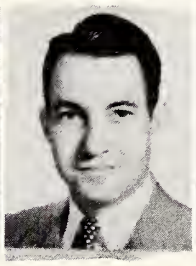

L. R. Young

H. C. Howell

NORWOOD SCHOOL AUDITORIUM

High School Faculty

Mr. James Foreman
History

Mr. Charles Richardson
Science - Phys. Ed.

Miss Bess Ivey
Mathematics

Mrs. Ed Crutchfield
Commercial

Mr. Hugh Giles
Science - Phys. Ed.

Mr. B. G. Short
Sociology

Mrs. Macon Harwood
Home Economics

Mr. B. J. Nix
Agriculture

Mrs. R. H. Finley
French - English

Mrs. A. D. McNeill
English

Elementary Faculty

Miss Albertine Lentz

Mrs. Mary Lumsden

Miss Ruth Norwood

Miss Edith Mills

Mrs. B. G. Short

Mrs. Austin Reid

Mrs. R. S. Sims

Mrs. L. J. McNeill

Mrs. L. B. Farmer

Mrs. Gladys Fesperman

Mrs. Jane Byrd

Mrs. Ingram

Mrs. Ed Vick

Mrs. Carl Skidmore

Mrs. J. T. Underwood

Mrs. George Hocutt

Mrs. Cliff Mabry

Mrs. Harley Lowder

Mrs. John Lilly

Mrs. K. L. Young

Mrs. James Avett

Mrs. R. W. Lanier

Our Gradeparents

Mr. G. L. Russell

Mrs. G. A. Holt

Mrs. J. P. Hatley

Mr. Herbert Lentz

Mr. T. Herbert Lee

Mrs. O. B. Mabry

Seniors

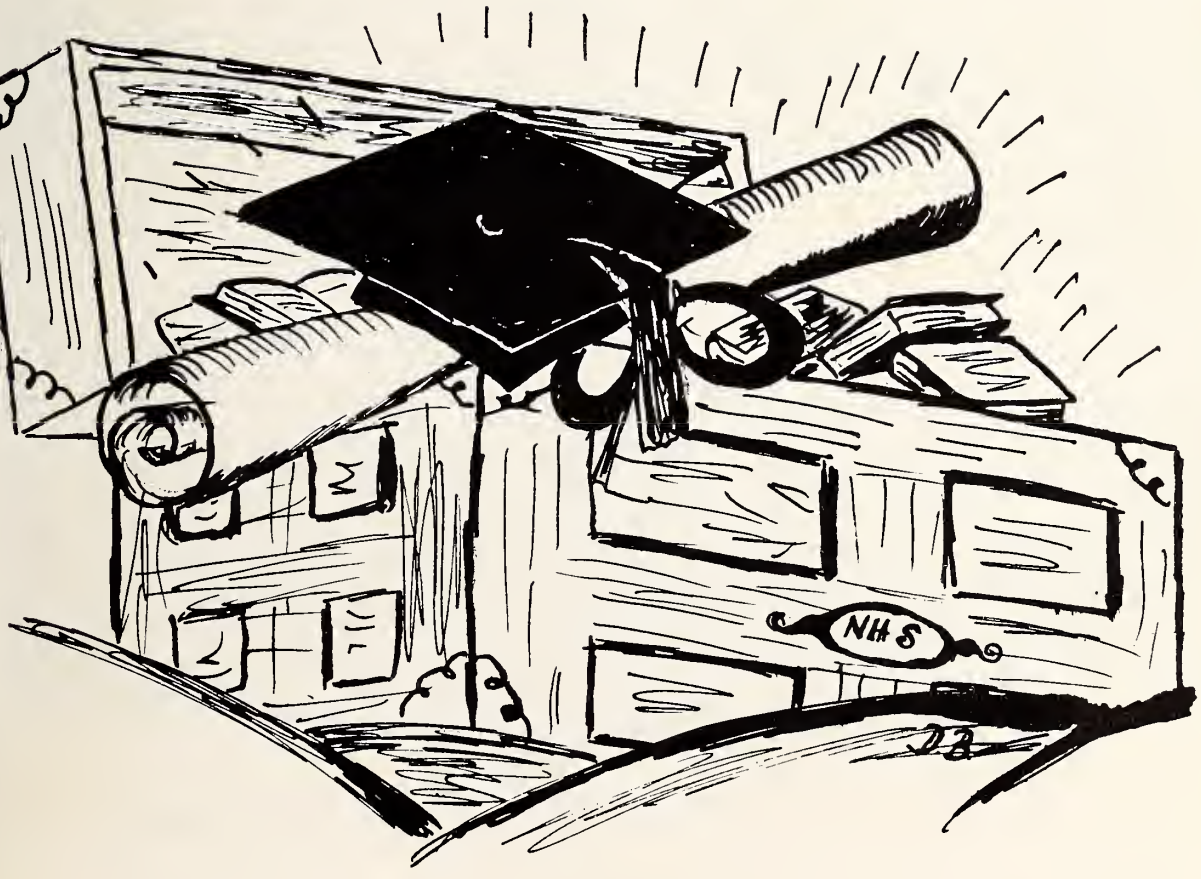

Senior Class Song
by Millie Holt and Jenny Mabry
(tune: "With These Hands")

Memories -- I will keep of you -- I'll keep forever and a day
Memories -- Will be sweet of you -- Recalling Graduation Day.
In my heart -- I will keep for you -- Treasures forever and a day
Memories -- of our parting days -- Here from dear old
Norwood High We'll go our separate ways.
and we'll cherish --
Yes, we'll cherish MEMORIES!!

Steve Lewis and Jane Giles

Motto: "Nothing Is Impossible To A Willing Heart."

Colors: Red and White Flowers: Red and White Carnations

CLASS OFFICERS: Roberta Stogner, Treasurer; Libby Poplin, Secretary; Buddy Russell, Vice-President; Elton Hudson, President.

MILLIE HOLT

"She has not one talent, but many."

Most Talented; Co-Editor of "Treasures" 4; Beta Club 3,4; Cast of "Aunt Samanthy Rules the Roost" 3; Music 1,2,3,4; Music Medal 1; Glee Club Pianist 3; Beta Club Pianist 3,4; Glee Club Medal 3; F. H. A. 1, 2; Basketball 2; Honar Roll 1,2,3,4; Cast of "Take Your Medicine" 4; Word Peace Key 4.

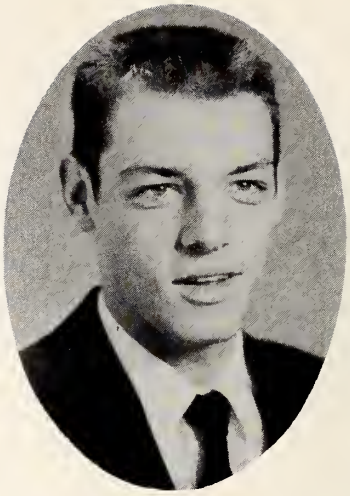

BUDDY RUSSELL

"Why should life all labor be"

Most Popular; Class President 1; Vice-President of Class 4; S. P. S. 1, 2, 3, 4; Beta Club 3,4; F.F.A. 1,2; Junior Morshal 3; Cast of "Aunt Samanthy Rules the Raost" 3; Basketball 1,2,3,4, Co-Captain 3,4; Footbal 4; Monogram Club 1,2,3, 4, Vice President 3; "Rambler" Staff 4; Moy Day Attendant 4; Waiter at Jr.-Sr. Banquet 2; Cast of "Take Your Medicine" 4.

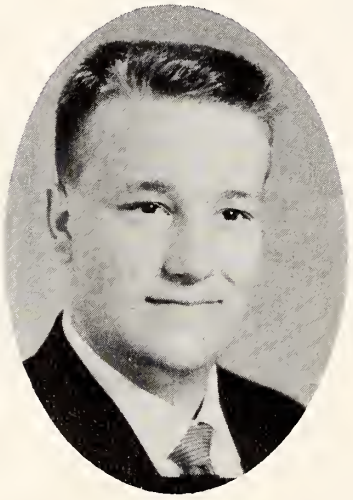

ELTON HUDSON

"If at first you don't succeed, try, try, again."

Best All-Round; Class President 4; Co-Captain Footbal 4; Monogram Club 4; Beta Club 3, 4; F. F. A. 1, 2; Cast af "Aunt Samanthy Rules the Raast" 3; "Rambler" Staff 4; Bus Driver 3,4; Waiter at Jr.-Sr. Banquet 2; Ca.t of "Take Yaur Medicine" 4.

JOAN SHORT

"Nat bold nor shy, nor short, nor tall, but a pleasant mingling of them all."

Most Courteous; S.P.S. 1,2; Beta Club 3,4, Beta Club Treasurer 3, Beta Club Secretary 4; Vice-President of Caunty Beta Club 4; Cast of "Aunt Samanthy Rules the Roost" 3; Cheerleader 2, 3; Monogram Club 3,4; Glee Club 3; Glee Club Medal 3; Co-Editor af "Rambler" 4; Scholarship Medal 1; Essay Medal 3; F. H. A. 1,2; "Miss Merry Christmas" 4; Delegate to Student Council Congress 1; Honor Rall 1,2,3,4; Cast of "Take Yaur Medicine" 4.

JENNY MABRY

"Neatly dressed and full of fun;
Gay and liked by everyone."

Best Personality; Co-Editor of "Treasures" 4; Miss Norwood High 4; Beta Club 3,4; Beta Club Program Chairman 3; Cast of "Aunt Samanthy Rules the Roost"3; Cheerleader 2,4, Co-Chief 4; Monogram Club 3,4; Secretary of Monogram Club 4; Glee Club 3; Glee Club Medal 3; F.H.A. 1,2; Honor Roll 1,2,3,4; Cast of "Take Your Medicine" 4.

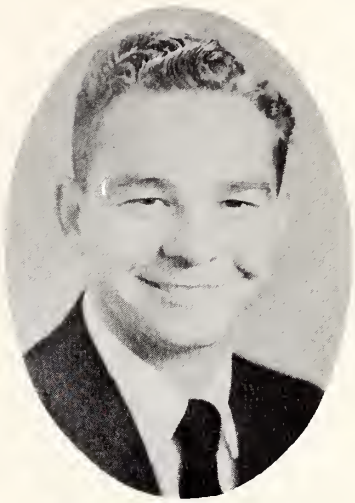

HOY WHITLOCK

"His ways are ways of friendliness."

Friendliest; King of Hearts 4; Bus Driver 1,2,3; Annual Staff 4; Baseball 1; Waiter at Jr.-Sr. Banquet 2; Cast of "Take Your Medicine" 4.

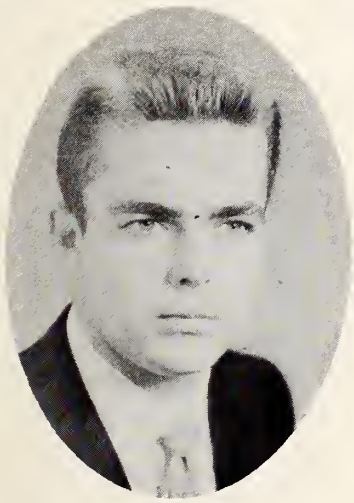

JOE LENTZ

"I don't care what happens, just so it doesn't happen to me."

Best Dressed; Basketball 1,3; Baseball 1, 2,3,4; Monogram Club 1,2,3,4; Class Treasurer 1; Chief Jr. Marshal 3; Glee Club 3; F.F.A. 1; Bus Driver 3; Jr. "Rambler" Staff 3; "Rambler" Staff 4; May Day Attendant 2; Waiter at Jr.-Sr. Banquet 2; Production "Take Your Medicine" 4.

NANCY HATLEY

"Next to excellence is the appreciation of it."

Neatest; F.H.A. 1,2; F.H.A. Secretary 2; Secretary-Treasurer of Class 3; Glee Club 3; Beta Club 3,4; Jr. "Rambler" Staff 3; "Rambler" Staff 4; May Day Attendant 4; Junior Homemaker's Degree 2; Cast of "Take Your Medicine" 4.

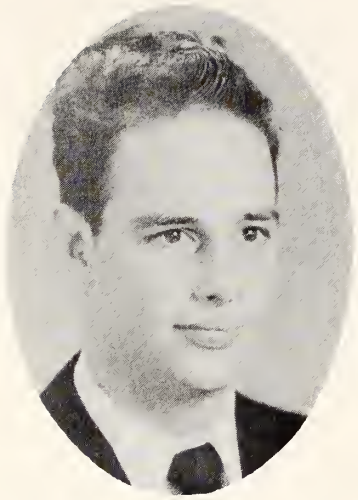

DON ZIGLAR

"A little nonsense now and then is relished by the wisest men."

Best Personality; Transfer from Asheville 4; Mr. Norwood High 4; Football 4; Basketball 3, 4, Co-Captain 4; Baseball 1, 2, 3, 4; Monogram Club "Rambler" 4;" Green Gold" Staff 3; Mechanics Club 3; Photo Club 2; Track 3; Cast of "Take Your Medicine" 4.

MARY E. COLSON

"Pretty, Smart, and Athletic too."

Prettiest; Co-Editor of "Treasurer" 4; Beta Club 3, 4; S. P. S. 3, 4, Vice-President of S. P. S. 3; Junior Marshal 3; Basketball 2, 3, 4; Monogram Club 3, 4; F. H. A. 1, 2; Junior "Rambler" Staff 3; Jr. Red Cross County Council; Honor Roll 1, 2, 3, 4; Cast of "Take Your Medicine" 4.

MARY E. RUSSELL
"Never Trust a Man."

Best Dressed; F. H. A. 1, 2, 3; County F. H. A. President 2; Queen of Hearts 4; May Day Attendant 2; Junior Marshal 3; Annual Staff 4; Assistant Editor of Junior "Rambler" 3; Glee Club 3; Transferred from Albemarle 1; Production of "Take Your Medicine 4.

DOROTHY A. GIBSON

"All the world loves a lover."

Kindest; F. H. A. 1; Glee Club 3; Annual Staff 4; Junior "Rambler" Staff 3; Cast of "Take Your Medicine" 4.

CAROLYN THOMPSON

"Old enough to know better, young enough to try."

Wittiest; Annual Staff 4; Jr. "Rambler" Staff 3; Basketball 2,3,4; Glee Club 3; F. H. A. 1; Production of "Take Your Medicine" 4.

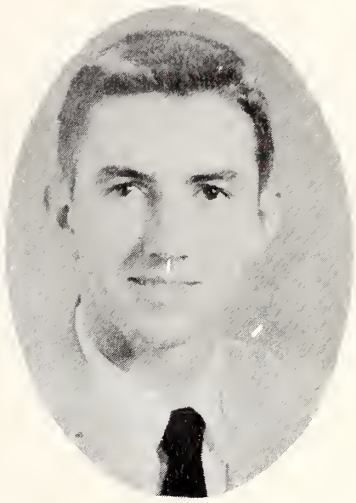

EDDIE HATHCOCK

"The perfect combination: good-looking clothes and a good-looking fellow."

Most Handsome; Moy King 4; Baseball 1,2,3; Monogram Club 2,3,4; Bus Driver 2,3,4; F.F.A. 1,2,3,4; Jr. "Rambler" Staff 3; Annual Staff 4; "Miss Merry Christmas" Attendant 3; Waiter at Jr.-Sr. Banquet 2; Cast of "Take Your Medicine" 4.

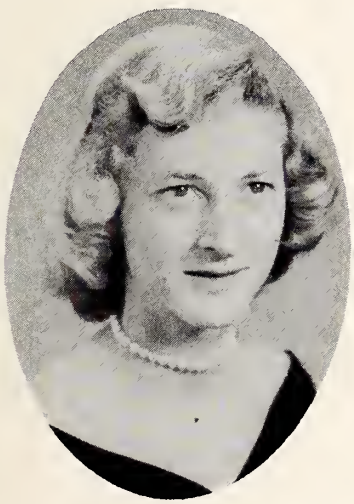

AVANELLE LISKE

"I live for fun and fun I have."

Most Popular; Annual Staff 4; Jr. "Rambler" Staff 3; Glee Club 3; Basketball 1, 2,3,4; Monogram Club 1,2,3,4; F.H.A. 1; Talent Contest Medal 3; Production of "Take Your Medicine" 4.

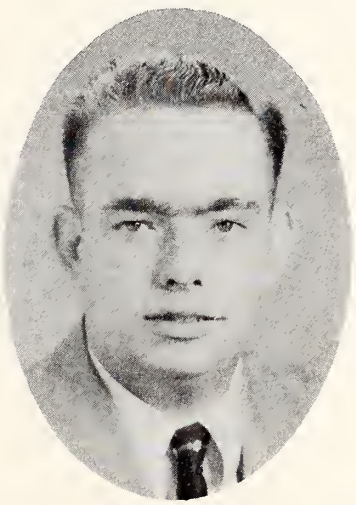

CRAIG BLALOCK

"I take life easily and have no regrets."

Most Helpful; Jr. "Rambler" Staff 3; "Rambler" Staff 4; Football 4; Monogram Club 4; Bus Driver 3,4; F.F.A. 1,2,3, 4; Production of "Take Your Medicine" 4.

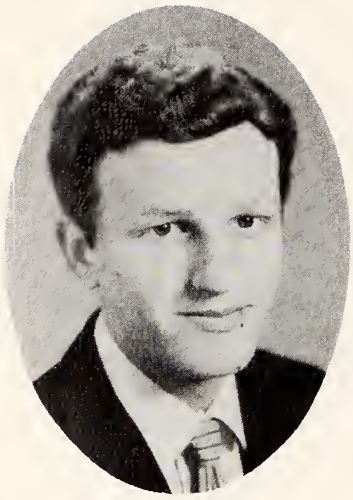

DON BYRD

"What he can't do con't be done."

Most Talented; Beto Club 3,4, Beta Clut President 4, Beta Club Vice-President 3; Class President 2, 3; S.P.S. 1; S.P.S. President 4; Glee Club 3, Glee Club Medal 3; F. F. A. 1,2, F. F. A. Public Speaking Medal 2; World Peace Medal 3; Cast of "Aunt Samanthy Rules the Roost" 3; Cheerleoder 2,3; Monogram Club 3, 4; Art Editor of Annuol 4; Art Medal 1; Talent Contest Winner 2; Waiter at Jr.-Sr. Banquet 2; Honor Roll 1,2,3,4; Production of "Take Your Medicine" 4.

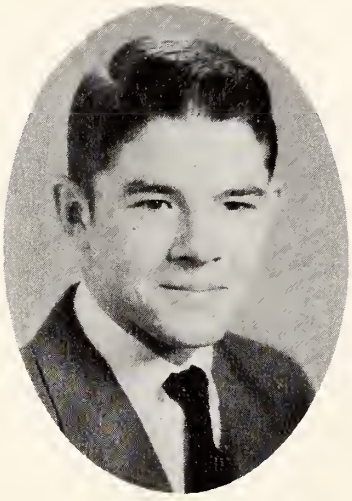

BILL CAULDER

"When I think, I must speak."

Most Tolkative; Transfer from New York 3; Jr. Marshal 3; Football 4; Monogram Club 4; Jr. "Rambler" Staff 3; Annual Staff 4; F.F.A. 1,2; Glee Club 3; Production of "Take Your Medicine" 4.

SARA RUSSELL

"A willing heort, a helping hand, alwoys ready on command."

Most Co-Operative F. H. A. 1,2,3; F. H.A. Songleader 2,3; Secretory-Treasurer of Closs 2; Cast of "Aunt Somanthy Rules the Roost" 3; "Miss Merry Christmas" Attendant 3; Annual Stoff 4; Glee Club 3; Junior Homemaker's Degree 2; Class Prophet 4; Cast of "Take Your Medicine" 4; Beta Club 4.

WANDA RUSSELL

"Never too late to reach for higher goals."

Most Co-operative; F. H. A. 1,2; Beto Club 3,4; Glee Club 3; "Rambler" Staff 4; Editor of Jr. "Rambler" 3; Bosketball 2; World Peace Contest 3; Jr. Red Cross County Council 4; Cast of "Take Your Medicine" 4.

JEAN WILHOIT

"Alwoys prepared to play a pronk."

Most Sincere; F.H.A. 1,2,3; Glee Club 3; Jr. "Rambler" Staff 3; "Rombler" Stoff 4; Production of "Take Your Medicine" 4.

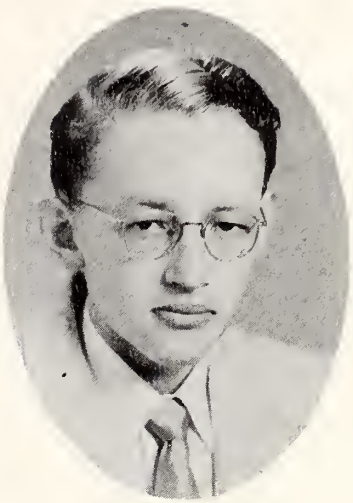

J. W. COLSON

"A gentle harmless lad with a gentle conscience."

Most Bashful; May Doy Attendant 3; Jr. "Rambler" Staff 3; Annuol Stoff 4; F.F.A. 1,2,3,4; Production of "Toke Your Medicine" 4.

NANCY LEE

"Sweetest things come in small packages."

Cutest; Beta Club 3,4; Cost of "Aunt Samanthy Rules the Roost" 3;"Harvest Queen" 4; F.H.A. 1,2; "Rombler" Staff 4; World Peace Contest 3; Tronsfer from Ansonville 1; Cast of "Take Your Medicine" 4.

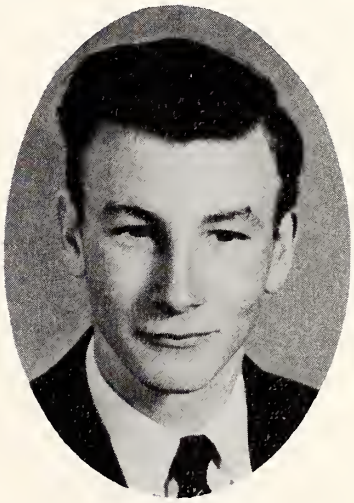

REECE DEESE

"Better Late then never."

Quietest; F.F.A. 1,2,3,4; Jr. "Rambler" Staff 3; Annual Staff 4; Waiter ot Jr.-Sr. Banquet 2; Producticn of "Take Your Medicine" 4.

PEGGY EUDY

"A friendly gal, happy and gay."

Friendliest; F.H.A. 1,2,3; F.H.A. Historian 3; Chief Jr. Marshal 3; "Queen of Hearts" Attendant 4; Glee Club 3; Jr. "Rambler" Staff 3; Annual Staff 4; Transfer from Endy 1; Cast of "Take Your Medicine" 4.

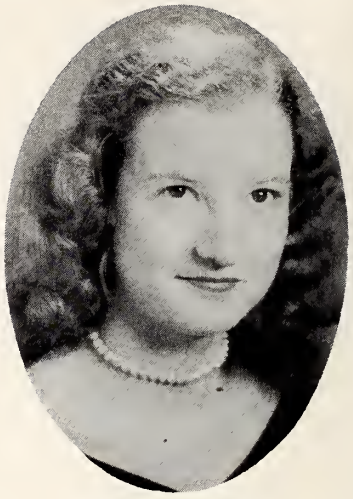

BETTY ANN RUSHING

"She knows more than she says."

Quietest; F.H.A. 1,2,3; Jr. "Rambler" Staff 3; Annual Staff 4; Glee Club 3; Beta Club 3,4; Production of "Take Your Medicine" 4.

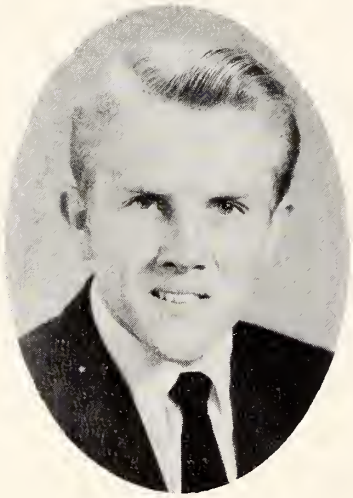

B. W. CRUMP

"The same swell fellow yesterday, today, and tomorrow."

Neatest; Basketball 2,3; Co-Captain Football 4; Monogram Club 2,3,4; President of Manogram Club 4; F.F.A. 1,2,3,4; Vice-President of F.F.A. 4; Cast of "Aunt Samanthy Rules the Roost" 3; "Miss Merry Christmas" Escort 4; Bus Driver 3; "Rambler" Staff 4; Waiter at Jr.-Sr. Banquet 2; Production af "Take Your Medicine" 4.

BARBARA SNUGGS

"Keep yaur sunny side up and go smiling through."

Most Happy Go Lucky; F.H.A. 1,2,3; F.H.A. Parliamentarian 2,3; Basketball 1,2,3,4; Monogram Club 1,2,3,4; Glee Club 3; Jr. "Rambler" Staff 3; Annual Staff 4; Production of "Take Your Medicine" 4.

MAUREEN ALDRIDGE

"Blushing is the calar virtue."

Most Madest; F. H. A. 1, 2, 3; Jr. "Rambler" Staff 3; Annual Staff 4; Glee Club 3; Music 1; Productian af "Take Your Medicine" 4.

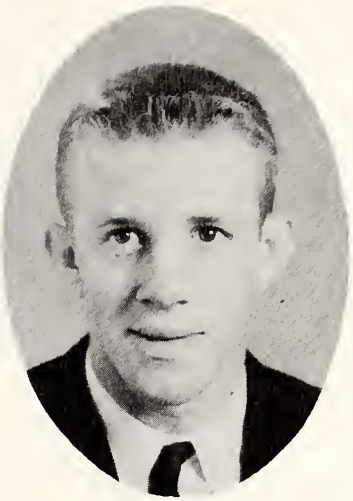

HAROLD MABRY

"Studying makes others wise; but it makes me atherwise."

Best Athlete; F.F.A. 1,2,3,4; Secretary af F.F.A. 4; Juniar "Rambler" Staff 3; "Rambler" Staff 4; Basketball 1,2,3, 4; Baseball 1,2,3,4; Faatball 4; Monagram Club 2, 3, 4; Productian af "Take Yaur Medicine" 4.

LIBBY POPLIN

"Give me the gift af an untraubled mind."

Best All-Round; Beta Club 3,4; S.P.S. Treasurer 3; Class Secretary 4; Vice-President af Class 2; Cast af "Aunt Samanthy Rules the Raost" 3; F.H.A. Treasurer 2; F.H.A. Secretary 3; May Day Queen 4; Basketball 4; Monogram Club 4; "Rambler" Staff 4; Glee Club 3; Production af "Take Your Medicine" 4.

SYBIL LOMAX

"A peppy person we just have ta like."

Best Athlete; F. H. A. 1, 2, 3; F.H.A. Vice-President 2; Basketball 1, 2, 3, 4, Monagram Club 1,2,3,4; Glee Club 3; Jr. "Rambler" Staff 3; "Rambler" Staff 4; Beta Club 3,4; Production af "Take Yaur Medicine" 4.

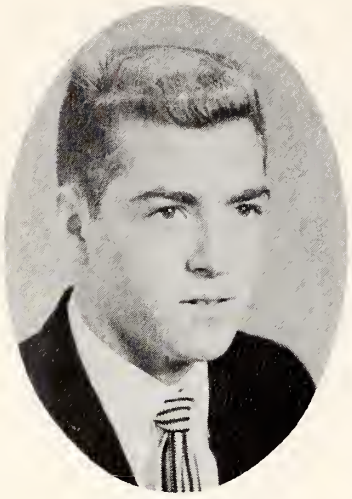

OSCAR BLALOCK

"A good heart and a level head."

Cutest; Vice-President of Class 1; S.P.S. 2,3; Beta Club 3,4; Jr. "Rambler" Staff 3; F.F.A. 1,2,3,4; Baseball 2,3; Football 4; Monogram Club 2,3,4; Glee Club 3; Annual Staff 4; King of Hearts Attendant 4; Waiter at Jr.-Sr. Banquet 2; Cast of "Take Your Medicine" 4.

ELAINE STORY

"Let a smile be your umbrella."

Most Considerate; F.H.A. 1,2,3; F.H.A. Vice-President 3; Glee Club 3; Jr. "Rambler" Staff 3; "Rambler" Staff 4; Beta Club 3,4; Production of "Take Your Medicine" 4.

CAROLYN STORY

"Her quietness does not make her less important."

Most Dignified; Glee Club 3; Jr. "Rambler" Staff 3; Annual Staff 4; Historian 4; Production of "Take Your Medicine" 4.

BARBARA JOHNSON

"She is gentle, she is shy, but there's mischief in her eye."

Most Generous; Glee Club 3; Jr. "Rambler" Staff 3; "Rambler" Staff 4; May Day Attendant 3; Music 4; Production of "Take Your Medicine" 4.

FRANCES PHILEMON

"Here is a true and industrious friend."

Most Original; Assistant Editor of Junior "Rambler" 3; Co-Editor of "Rambler" 4; F.H.A. 1,2,3,4; Home Economics Medal 3; Junior Homemaker's Degree 2; Chapter Homemaker's Degree 3; Beta Club 3, 4; Program Chairman 4; Glee Club 3; Honor Roll 1, 2, 4; Cast of "Take Your Medicine" 4.

ROBERTA STOGNER

"Good, better, best; never let it rest until your good is better and your better is best."

Most Dependable; Vice-President of Class 3; Class Treasurer 4; S.P.S. Secretary 4; Beta Club 3, 4; Glee Club 3; Junior "Rambler" Staff 3; Annual Staff 4; Scholarship Medal 2,3; Delegate to Student Council Congress 1; Statistician 4; Honor Roll 1,2,3,4; Production of "Take Your Medicine" 4.

CLAUDINE EDDINS

"There's always a bright tomorrow if you help to brighten it."

Most Thoughtful; "Harvest Queen" 1; Glee Club 3; Jr. "Rambler" Staff 3; Annual Staff 4; Statistician 4; Production of "Take Your Medicine" 4.

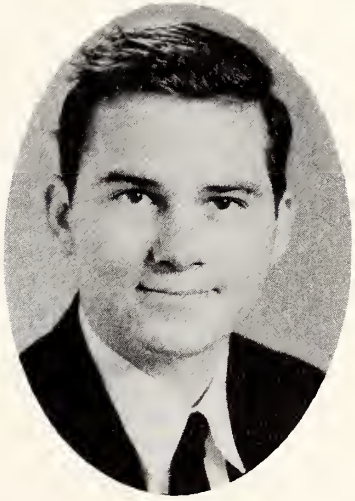

DONALD TUCKER

"He puts his worries in a pocket with a hole in it."

Most Happy-Go-Lucky; F. F. A. 1, 2; Cast of "Aunt Samanthy Rules the Roost" 3; "Rambler" Staff 4; Bus Driver 3, 4; Waiter at Jr.-Sr. Banquet 2; Production of "Take Your Medicine" 4.

Class History

One bright sunny day in 1942, a group of frightened but happy, boys and girls entered the first grade. We found Mrs. Lumsden and Mrs. Stegall were going to be our teachers. Whether we knew it or not, they were going to play a very important part in our lives. They had a hard time teaching us our ABC's, to read, and to write our names, but after nine months of "readin', ritin', & rithmetic," school was out and we were promoted to the second grade.

Although we were having a wonderful summer vacation, we were glad to get back to school. We had two very capable teachers, Mrs. Brooks and Mrs. Short, who were ready to teach us. School wasn't all studying, because we had play periods after which the teachers told us stories.

Then, before we knew it, another year had passed, and we were in the third grade with Mrs. Skidmore and Mrs. Sims teaching us the three R's. By this time we were beginning to enjoy school parties and May Day performances. We worked hard and were promoted to the fourth grade. It was a very exciting year, not only because Mrs. Skidmore and Mrs. Farher were our teachers, but because we were going to enter the Grammar Grades. The next year this excitement came to a climax with our entering the fifth grade with Mrs. Vick and Mrs. Lowder as our teachers. We made many new friends, and by the time we became acquainted with everyone, we entered the sixth grade with Mrs. Reid and Mrs. Farner as our teachers.

Time was beginning to really pass fast when we entered the seventh grade and had Mrs. Avett and Mrs. Mabry as our teachers. We enjoyed Chapel Programs and play periods very much this year. Next year we had Miss Norwood and Mr. Morgan as our eighth grade teachers. Then, instead of play periods, we had Physical Education, and we were tickled pink to get to play basketball! We enjoyed many parties that year and were beginning to feel as if we were big boys and girls.

Even though we hated to leave the Grammar Grades, we could hardly wait to enter high school in the fall of '51. With our entry into high school, with 53 students, we held the record of being the largest Freshman Class in the school's history. Mr. Richardson and Miss Tait were our sponsors, and we enjoyed hayrides and wiener roasts that year. We were teased and called "Green-Freshmen" by the upperclassmen, but we didn't mind, for we were having a wonderful time. Near the end of our freshman year, the present high school building was completed and we moved into it with pride.

The next year was just as much fun with Mrs. Finley as our sponsor. As Sophomores, we were becoming more familiar with high school, and we were having a nice time.

When we became Juniors, we really felt like upperclassmen with Mr. Russell as our sponsor. This was the year we had long awaited. On January 12, 1954, a very exciting thing happened—we received our class rings! We worked hard the latter part of the year planning the Junior-Senior Banquet, which we gave on April 30, and about which we surely kept the Seniors guessing.

By this time we had begun to think seriously about our future. When we returned to school the next year as "dignified" Seniors, almost everyone had decided what he was going to do after graduation. Now in 1954-1955, forty grown-up boys and girls are reigning as Seniors. Our dreams are coming true with Mrs. A. D. McNeill as our sponsor, whom we all love and adore sincerely.

We are looking forward to graduation with much gladness, and yet with sadness, because we will have to leave the place where we had so much fun. Looking back over these past twelve years, we see that many of our hopes and dreams have come true. We, the Seniors of '55 will always treasure those happy and wonderful days.

HISTORIANS:
Carolyn Story
Barbara Snuggs

RED LETTER DAYS ON SENIOR CALENDAR
1954-1955.

August 31: Elected Class Officers
September 1: Elected Grade Parents
September 3: Swimming party and wiener roast at Morrow Mountain
September 4: Began plans for trip to Washington, D. C.
September 6: Organized Annual and "Rambler" staffs
October 28: College Day at Albemarle; Halloween Carnival
November 5: Tour of Raleigh: Ice Capades
November 8: Wiener roast ending magazine campaign
November 22: Elected Commencement Marshals
December 17: Crowned Mr. & Miss Norwood High, "Miss Merry Christmas"; Christmas holidays began
December 21: Christmas party in Firemen's Hall
January 3: Christmas holidays ended. Calling cards arrived
February 11: Ordered Graduation Invitations, Caps-and-Gowns, and Diplomas
February 12: Valentine Party given by Grade Parents
February 14: "King & Queen of Hearts" Coronation and Program.
March 24:26: Presented Class Play "Take Your Medicine"
April ? : Junior-Senior Banquet
May 1: May Day on Front Campus
May 2-6: Trip to Washington, D. C.
May 20: Class Night
May 22: Baccalaureate Sermon
May 25: Graduation!

Treasured Jewels Reflect The Future

I had just finished looking at "TREASURES"—the Annual of the Class of 1955. As I put it away, the thought struck me that I should get my treasure chest of Jewels that I had inherited from many generations past, and check to see that all the jewels were there.

The first stone I picked up was a firey red RUBY. I don't know why, but in that ruby the life of Wanda Russell, one of my classmates of '55 seemed to be reflected. I could see Wanda as head of the English Department at Catawba College offering Shakespeare as her favorite course of study.

Next I chose an exquisite EMERALD. In the depths of this stone the past few years of Nancy Lee's life came into view. I saw Nancy leaving her position as Commercial teacher in one of the best known high schools in the U. S. to become private secretary to the most "scrumptious" U. S. Senators you ever saw.

I chose next a milk white PEARL. On the surface of this stone the lives of Libby Poplin, Mary Ellen Russell, Elaine Story and Syble Lomax were reflected. I learned that for several years each of these girls had been in Washington, D. C., holding jobs as private secretaries to very outstanding statesmen. But, now I saw Elaine busy making Roger Furr a good little wife. Oh! I almost didn't see Barbara Snuggs, but I see her clearly now. She, too, has been working in Washington, D. C., as a private secretary to the Vice President.

As I sit here and look at this lovely TOPAZ, the lives of Maureen Aldridge and Betty Ann Rushing seem to come to me. Maureen and Betty Ann are now partners in their own Commercial School in the city of Charlotte.

I chose next a brilliant SAPPHIRE. In this stone I could see Jenny Mabry and Millie Holt as famous nurses. Millie has made a name for herself in Pediatrics and Jenny is very outstanding in O. B. Oh, yes! Mary Elizabeth Colson is aiso coming into view in this stone: Mary Lib holds the job of editor of a national newspaper. Incidentally, she is making Jarrett Poplin a mighty good little wife.

I then picked up a beautiful AMETHYST. In this stone the lives of Francis Philemon and Claudine Eddins came into view. These classmates are now co-owners of a world famous beauty salon in Boston. Francis is head of the large advertising department of the salon, and Claudine is the head beautician.

The next stone was a beautiful OPAL. In it I saw Peggy Eudy and Dorothy Gibson. Peggy is now married to "Tootie" Snuggs and is extremely happy. They're owners of one of the biggest country estates in the state. Dorothy and Bruce are still out in California. Dot liked it so much when she went out there to join him after she graduated from high school in '55 that they decided to stay. They, too, are extremely happy and are owners of a chain of hotels out there.

The next treasure I chose was a MOONSTONE. In this I saw the lives of Nancy Hatley and Joan Short. Nancy is now head nurse at Johns Hopkins Hospital in Baltimore, Maryland. She really has made a name for herself in medicine. Joan Short, one of Nancy's dearest friends in high school, is now teaching English and Dramatics at Duke University. She. too, has made quite a name for herself in English, especially in Dramatics.

Next I chose a GARNET, and in this stone I saw Barbara Johnson's life reflected. She is now owner of a large chain of food stores. She also drives the "gonest" pink Cadillac you ever saw.

I picked up a lovely SARDONYX. In this stone Jean Wilhoit's life seemed to be reflected. She is a County Home Demonstration Agent—a very efficient one.

The next stone I selected was an AQUAMARINE. In this stone I saw Avanell Liske's and Carolyn Thompson's lives reflected. Both are now Physical Education Coaches at a well known college and are nationally known for their basketball ability. By the way, Avanell is now Mrs. Bud Griffith!

I picked up next an exquisite LAPIS-LAZULI. In this stone I could see Sara Russell's life reflected. She is now the owner of her own dress shop in a large Northern city. She also designs the dresses sold in her shop.

Next I selected a TOURMALINE in which I could see Carolyn Story's life reflected. She is now head nurse at Stanley County Hospital. She is quite an attractive addition to any hospital staff.

I picked up a second OPAL; and in this stone I seemed to see the past few years of Roberta Stogner's life coming into view. Roberta had gone through college with a straight "A" average. She now handles all the financial affairs at Sacs Department Store in New York.

Again I picked up a beautiful TOPAZ. Buddy Russell seemed to come into view in this stone. Buddy had gone through High Point College on a basketball scholarship. At present Buddy is head coach for N. C. State's Wolfpack. Don Ziglar, too, seemed to come into view in this stone. Don's basketball ability had aided him in a college education, also. At present Don is coaching a college team, too, but he is thinking of following in his dad's footsteps and being a minister.

I picked up a second GARNET. In this lovely stone Joe Lentz's life seemed to be reflected. Joe, being the only married boy in our class when we graduated from high school, now owns his own insurance company. By the way, he and Saundra have a beautiful little family.

AN AGATE, the next stone I selected, seemed to reflect Bill Caulder's and Oscar Blalock's lives. Bill and Oscar joined the Air Force when they graduated from N. H. S., and they both are famous jet airplane test pilots. Last week they broke the speed record of the world.

Next I picked up a beautiful CRYSTAL. In the clear depths of this stone Don Byrd's life came into view. Don received many honors when he attended Davidson. At present he holds the position of Speaker for the U. S. House of Representatives.

Again I picked up a lovely MOONSTONE. The past few years of Elton Hudson's life seemed to come into view. Elton is now a world famous surgeon at Johns Hopkins Hospital in Baltimore, Maryland.

The next stone I picked up was an exquisite SARDONYX. In the depths of this stone I could see J. W. Colson's and Reece Deese's lives reflected. J. W. and Reece are now co-general managers of C&A in their new plant in Philadelphia.

Again I picked up a TOURMALINE, and Don Tucker seemed to come to my view. Donald is now head of his own Detective Agency which has become nationally famous. Donald is also a well known author of humorous short stories.

The next stone I drew out was an AQUAMARINE, and there Hoy Whitlock's life seemed to be reflected. Hoy is now head of the Bureau of Drivers' License in Raleigh. Hoy has proved to be very efficient in his chosen field.

A lovely AMETHYST is the next stone I selected. In this stone Eddie Hathcock and Craig Blalock seem to come into view. Eddie and Craig are now very prominent Agriculture teachers after having attended State College.

Again I chose a lovely SAPPHIRE. In this stone Harold Mabry's life seemed to be reflected. Harold is now playing professional baseball with the New York Yankees.

Next I chose a brilliant TURQUOISE. In this stone B. W. Crump seemed to come to life. "Dub" is now coaching baseball at one of the largest high schools in the state.

The last stone, being a beautiful sparkling DIAMOND, brings to my mind no one but our Senior Sponsor back at dear ole N. H. S. in '55—Mrs. A. D. McNeill. Mrs. McNeill is still Senior Sponsor at Norwood and is doing a beautiful job as she has always done.

How wonderful was the discovery that my classmates were linked with my most priceless TREASURES!

Tenderly I returned each beautiful gem to my treasure chest.

Sarah Russell, Class Prophet.

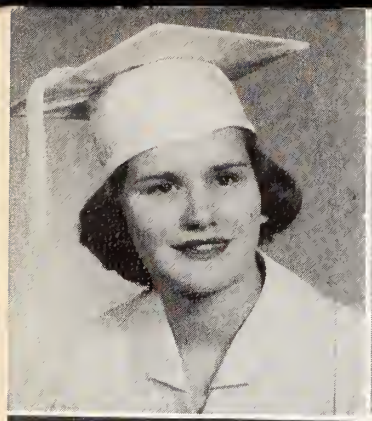
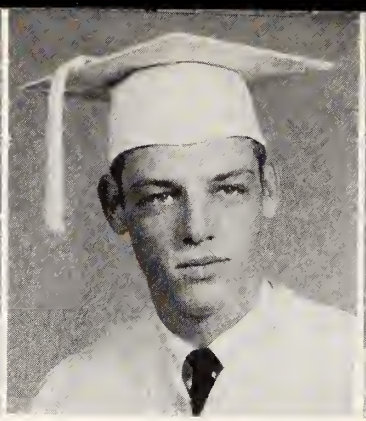

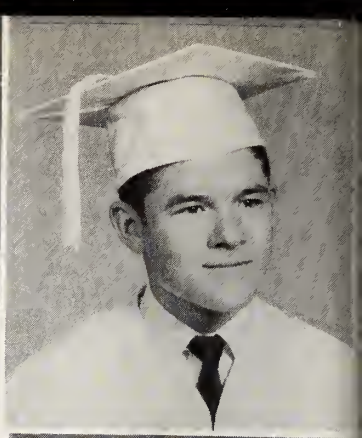
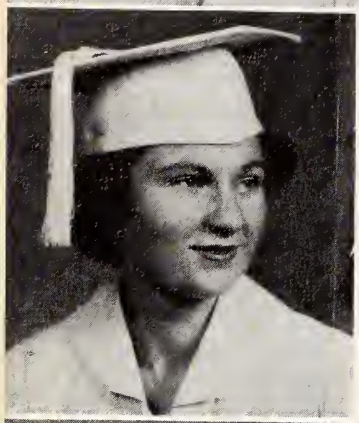

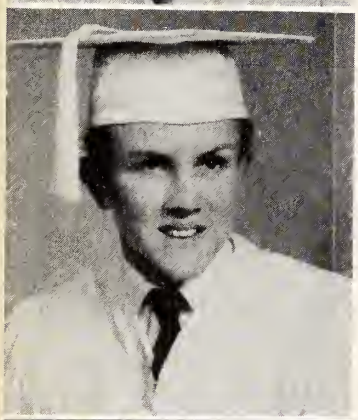
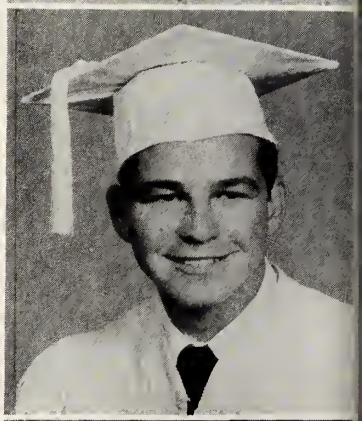

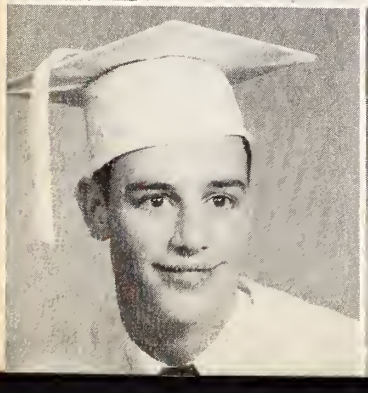
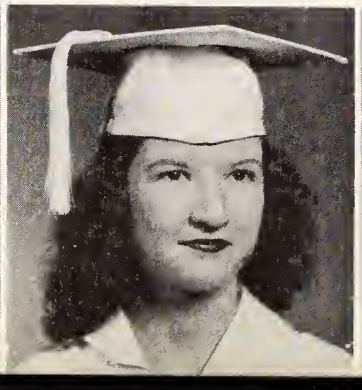
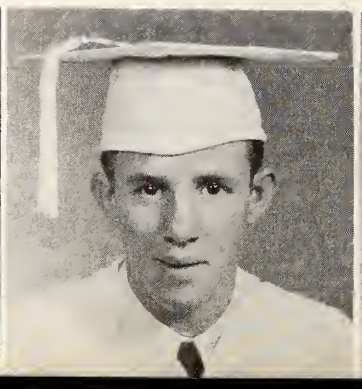

Class Will

We, the Senior Class of Norwood High School, Norwood, North Carolina, County of Stanley, being of sound mind and memory after four years of hard work, hereby declare this our last Will and Testament, to dispose of our personal TREASURES to our classmates and friends:

To our dear old school, we would just like to leave and keep its "Treasures" with us forever.

We would like to leave to Mr. Short, our principal, our deepest appreciation for everything he has done for us.

To our faculty we would like to leave our schoolmates with the hope that they love them as much as we think they loved us.

To the Juniors we leave our place as Seniors, with the request that they always remember us.

We the Senior Class of '55, wish to leave our Senior Treasures to Mrs. A. D. McNeill, our sponsor, hoping that she has enjoyed them as much as we have.

To our Grade Parents, we leave our appreciation for the wonderful things they have done for us.

These members of the Senior Class leave these effects to their schoolmates:

Buddy Russell leaves No. 25 to Lawrence Smith.

Elaine Story just wishes to leave so as to be with Roger Furr.

Roberta Stogner wills her good grades to Rebeti. Livingston.

Joan Short leaves a "Merry" No. 75 locker to Adelaide Young.

Reese Deese leaves his ability to work and go to school to W. T. Story.

Maureen Aldridge leaves her ability to blush Eleanor Hathcock.

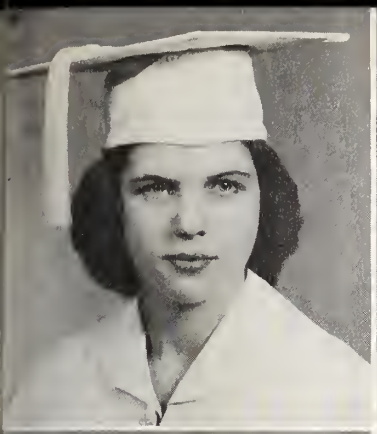

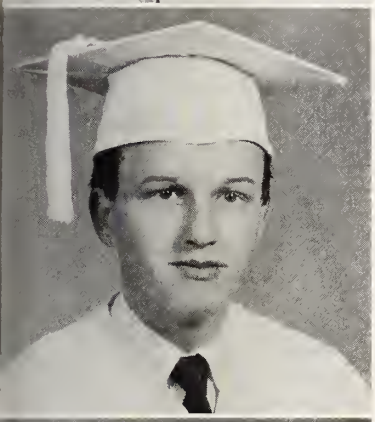

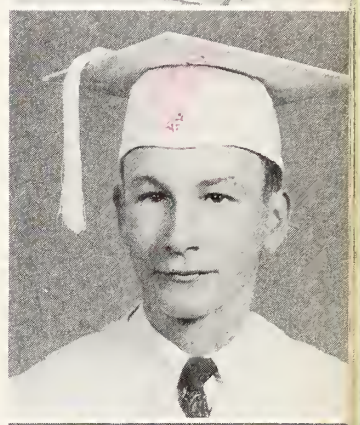
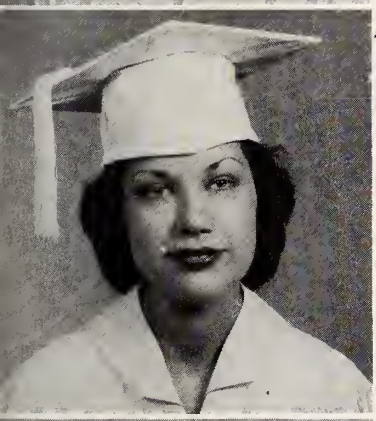
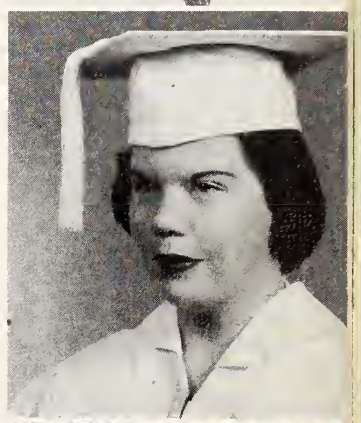
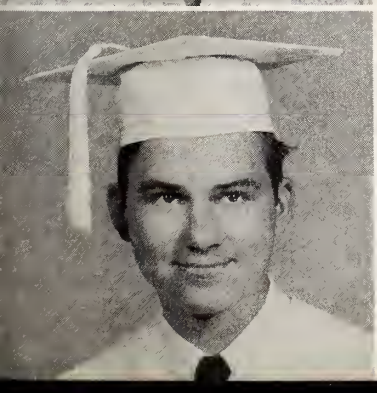
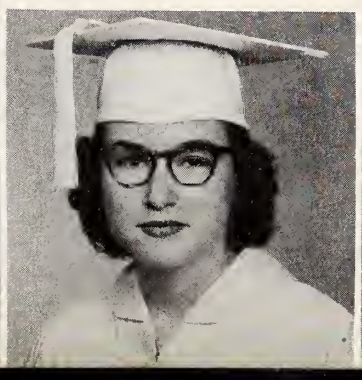
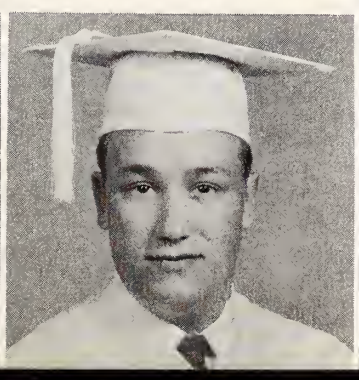
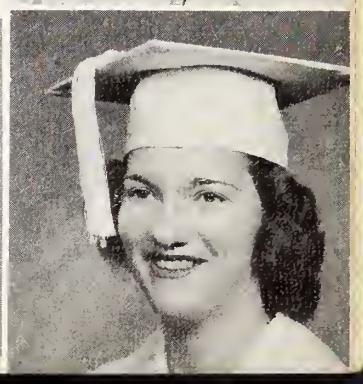

Don Tucker leaves his gun and detective badge to W. B. Lee.

Peggy Eudy wills her ability to write love letters to Jewel Hatley.

Elton Hudson leaves the position of Senior Class President to some lucky Junior.

Claudine Eddins leaves her "Friendliness" to Carolyn Whitley.

Avanell Liske leaves her basketball ability to Shirley Bourgault.

Sybil Lomax would like to leave her personality to Sue Smith.

Carolyn Thompson leaves her basketball suit to Carol Russell.

Wanda Russell leaves her ability as newspaper journalist to Margaret Hocutt.

Barbara Snuggs leaves her ability to guard to Barbara Hinson.

Carolyn Story leaves her quiet ways to Louise Blalock.

Jean Wilhoit just wishes to get out.

Barbara Johnson leaves her "Shyness" to "Flossie" Burr.

Dorothy A. Gibson leaves her lonely nights to some unlucky Junior girl.

Mary Ellen Russell leaves her ability to "Flirt" to Elizabeth Eddins.

Bill Caulder leaves his ability to cut up in class to Larry McMahon.

Millie Holt leaves her musical ability to Lottie Mabry.

Nancy Hatley leaves her space that Joan's coat takes up in her locker to Nancy Caudle.

B. W. Crump leaves his position as Co-Captain of the football team to Tommy Skidmore.

Hoy J. Whitlock leaves his great Heart to some great Junior boy.

Francis Philemon leaves her ability as a photographer to Ruth Blalock.

Nancy Lee wills her "Shortness" to Joanne Brock.

Don Ziglar leaves his great personality to Dwight Smith.

Betty Ann Rushing leaves her modest ways to Mary Francis Howell.

Harold Mabry leaves his ability to play football to Benny Mabry.

Sara Russell leaves her black hair to Janet Thompson.

Mary Elizabeth Colson leaves her position as Co-Editor of the Annual to Louise Thompson.

Libby Poplin wills her "hook" shot to Irma Thomas.

Joe Lentz leaves his ability to snow-under the feminine gender to Bill Dennis.

Jenny Mabry wishes to leave her position as Cheerleader to Ruby Hathcock.

Don Byrd leaves his ability to draw and also his good grades to Vernon Austin.

Oscar Blalock leaves, but his heart stays with Saundra Hutchinson.

Craig Blalock leaves his "Old Faithful" school bus to W. C. Allen.

J. W. Colson leaves his ability to work and to maintain good grades to Lowell Honeycutt.

Eddie Hathcock would like to leave his driving ability to Carroll Lisenby.

In witness whereof, we have sealed this and set our hands, this Twenty-fifth day of May, 1955.

Witnesses:
Seniors of '55
Attorneys:
Whitlock & Caulder
Signed:
Hoy J. Whitlock
Bill Caulder

Hoy J. Whitlock
Bill Caulder

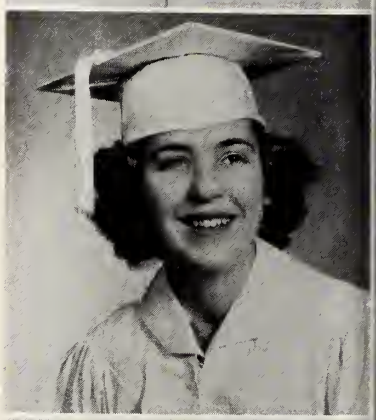

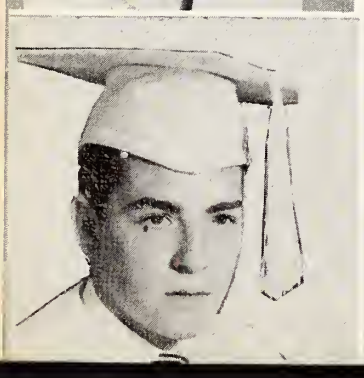

Juniors

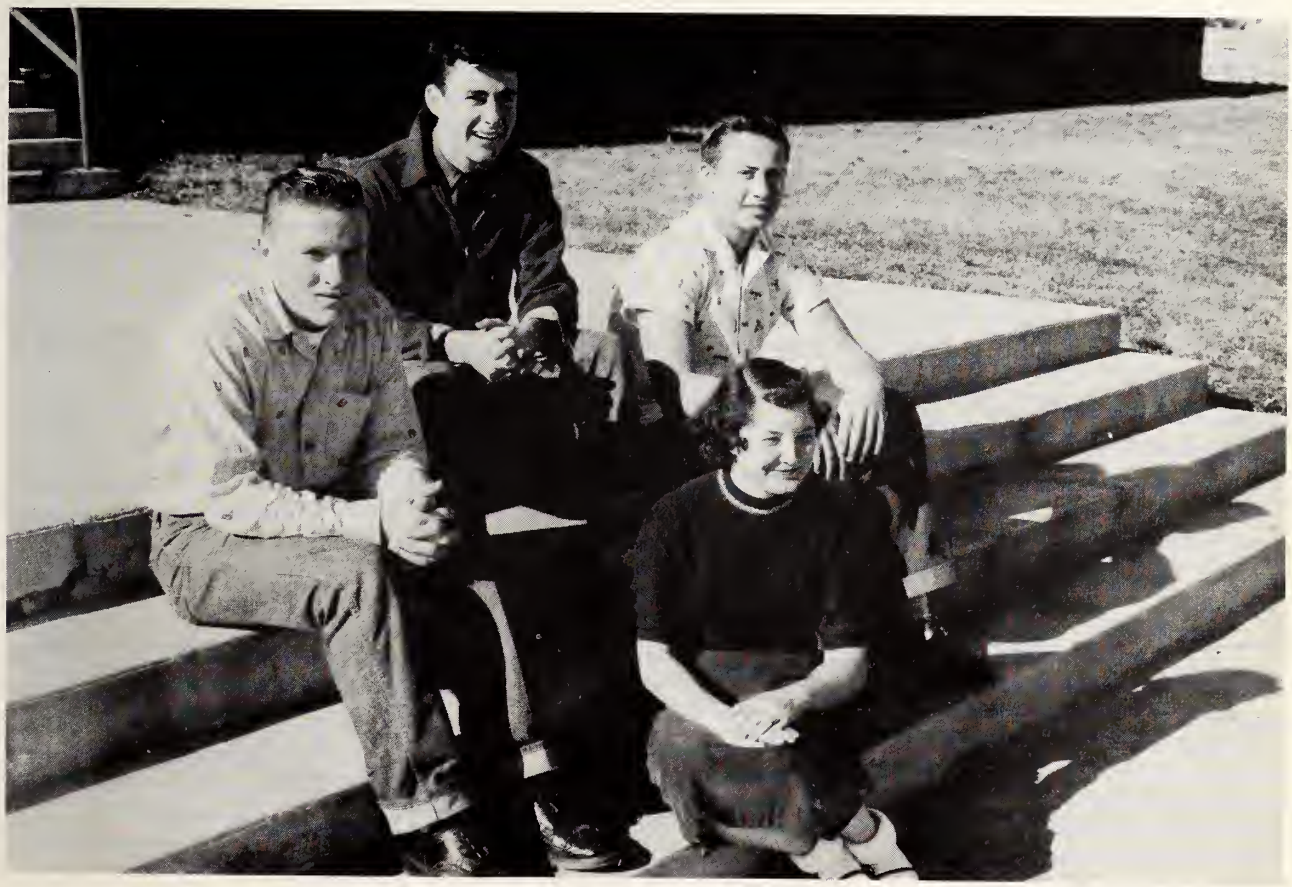

CLASS OFFICERS

Joe Glen Aldridge, Treasurer; Dwight Smith, President; Vernon Austin, Vice President; Audrey Martin, Secretary.

Motto:

"Not Merely To Exist, But To Amount To Something In Life."

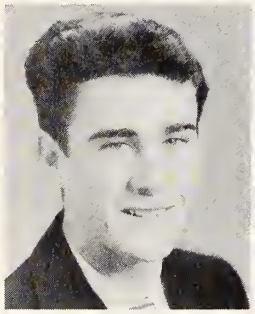

Dwight Smith
Junior Class President

Audrey Martin

Flower: "Forget-me-nots"

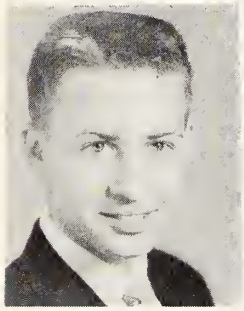

Vernon Austin

Peggy Carriker

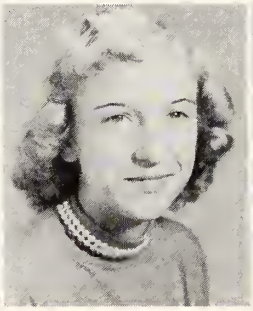

Janet Thompson

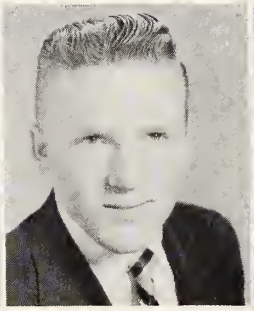

Joe G. Aldridge

Carolyn Lowder

Adelaide Young

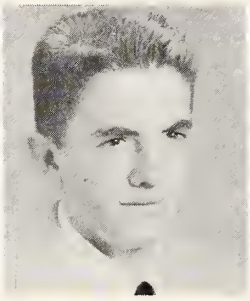

John Ray Dennis

Margaret Hocutt

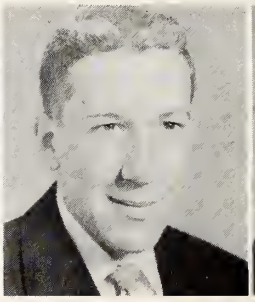

Phil Weathersbee

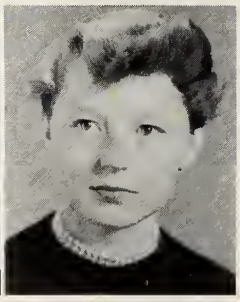

Lorna Kimrey

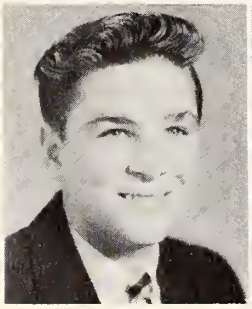

Tommy Cranford

Molly Hasty

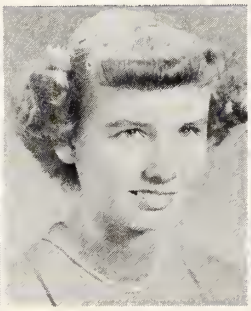

Anita Snuggs

Nancy Caudle

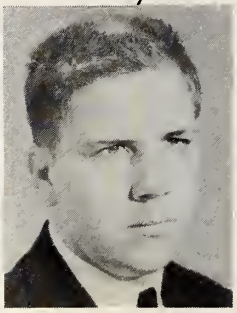

Jerry Haire

Louise
Thompson

Betty Jane
Lisk

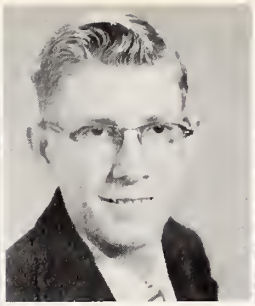

Carroll
Lisenby

Elvene
Harris

Betty
Morgan

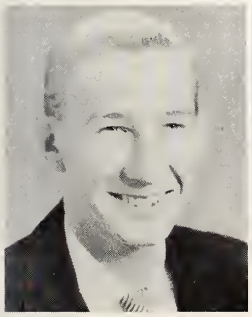

Lowell
Honeycutt

Carolyn
Blalock

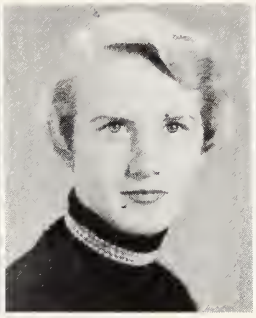

Elizabeth
Eddins

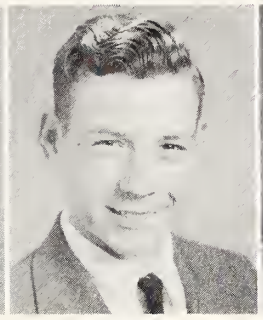

Monroe
Poplin

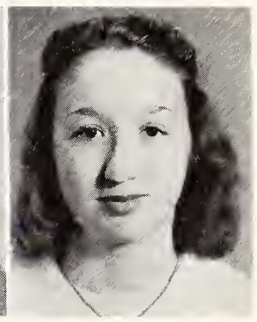

Alice
Howell

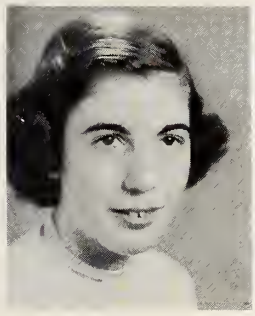

Eleanor
Hasty

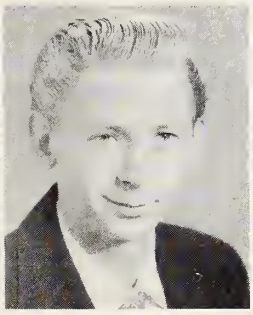

Jimmy
Farmer

Mary Frances
Howell

Lottie
Mabry

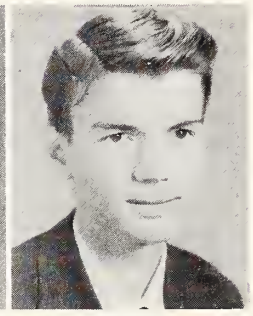

Eddie
Mauldin

Alice
Wilson

Eunice
Morgan

Larry
Fincher

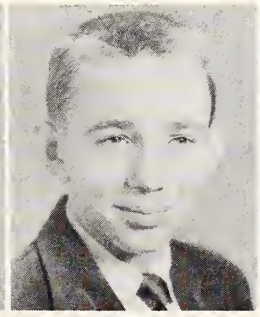

Larry
McMahon

Sue
Smith

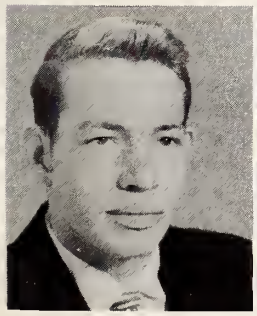

W. T.
Story

Sarah
Tyson

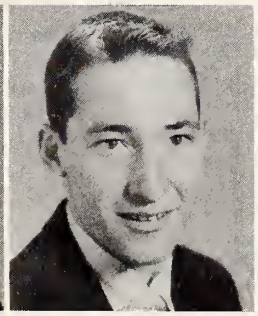

Harold
Gentry

Louise
Blalock

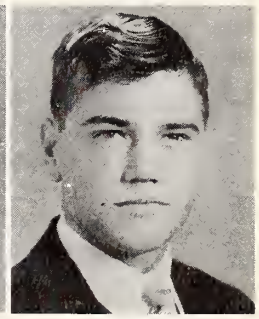

Franklin
Byrd

Sophomores

CLASS OFFICERS

Saundra Hutchinson

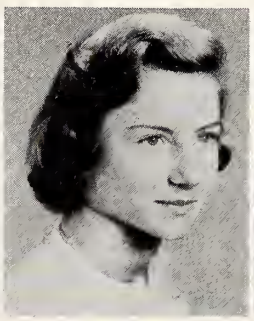

Barbara Hinson

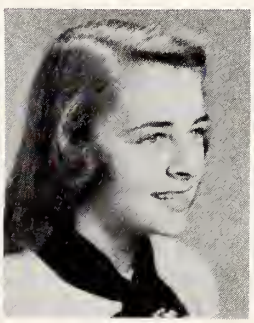

Shirley Bourgault

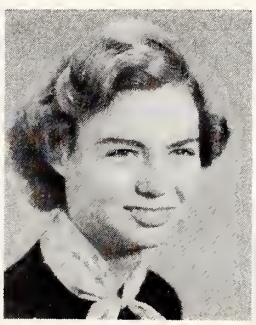

Mildred Lowder

Louise Burgin

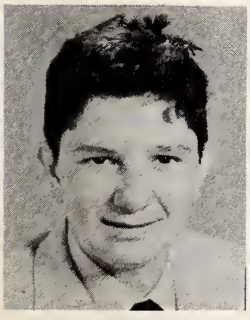

Lawrence Smith

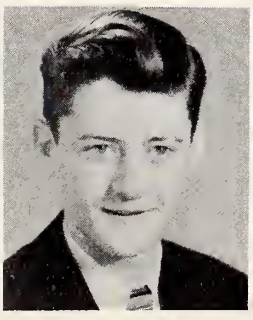

Darrell Smith

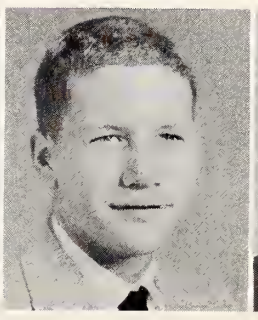

Robert Lee

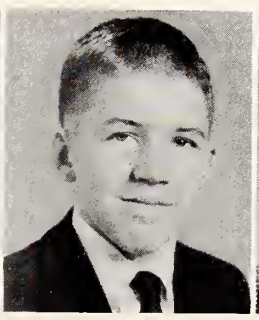

Franklin McNeill

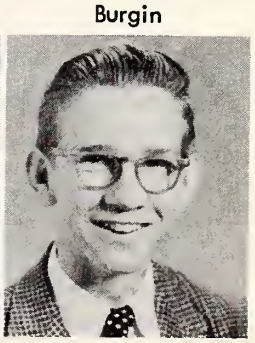

Steve Byrd

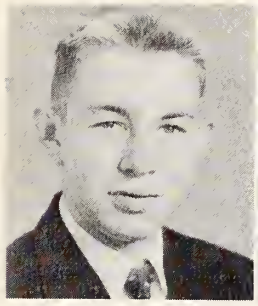

Benny
Mabry

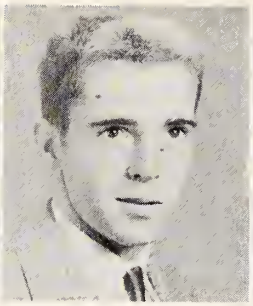

W. B.
Lee

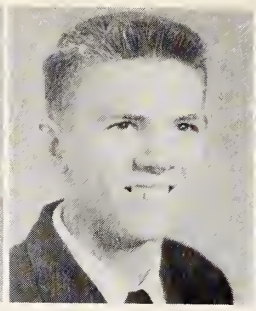

Tracy
Caudle

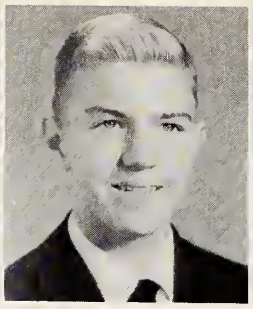

Tommy
Skidmore

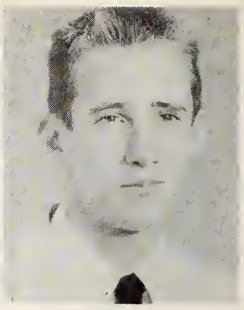

W. C.
Allen

Carolyn
Hudson

Margaret
Hathcock

Libby
Hathcock

Etta
Blalock

Nancy
Harris

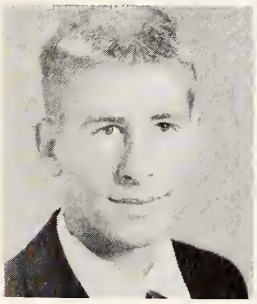

Lee
Mabry

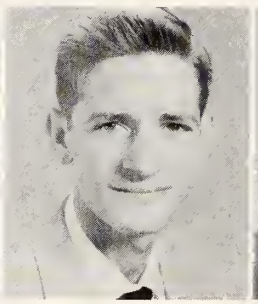

Tommy
Russell

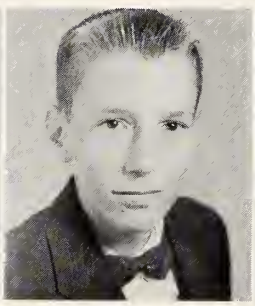

Carlton
Blalock

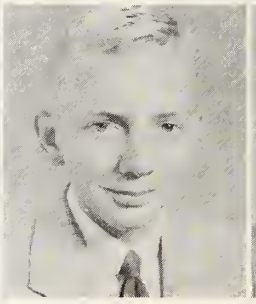

Wallace
Snuggs

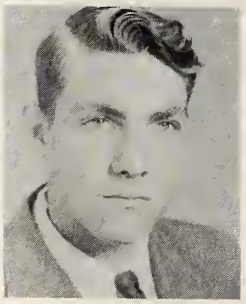

Bill
Dennis

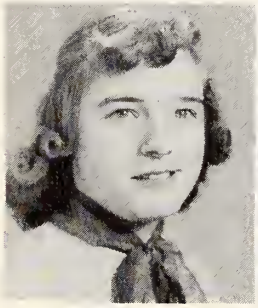

Shelby
Hurt

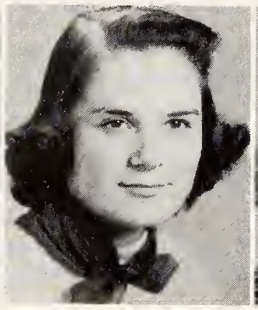

Jewell
Hatley

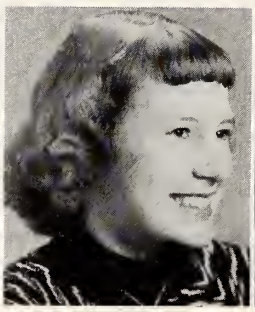

Lugenia
Story

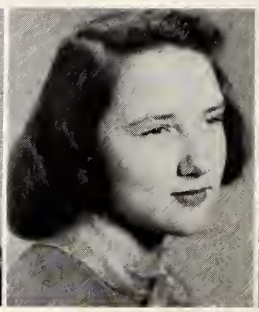

Jane
Blalock

Harriet
Lefler

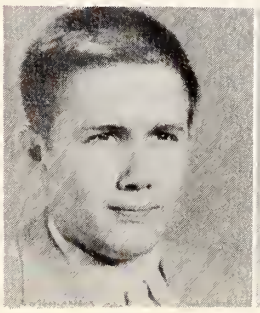

Larry
Duke

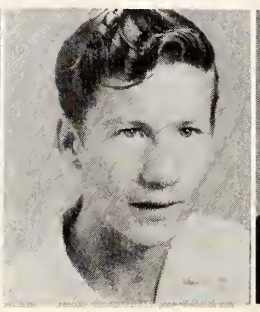

Travis
Lisk

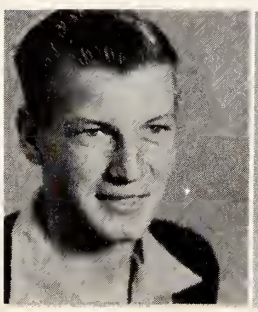

Bobby
Deese

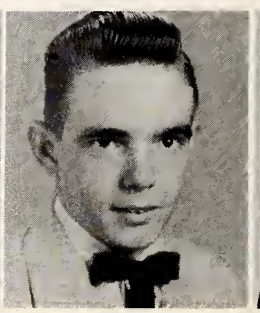

Leewood
Dennis

Robert
Swaringen

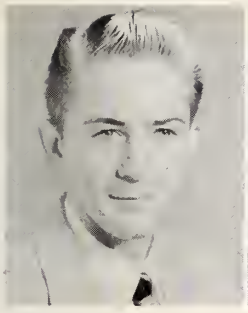

Howard Howell

Franklin Mabry

Charles Colson

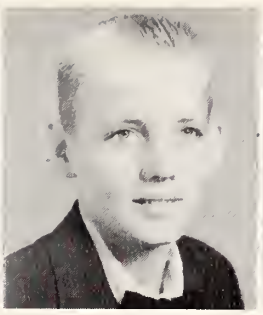

Danny Hatley

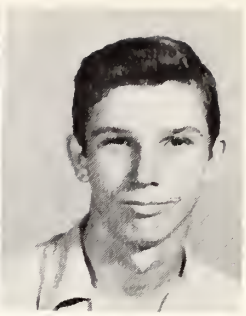

Brent Newton

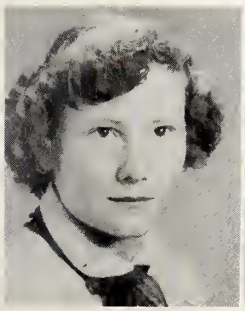

Christine Blalock

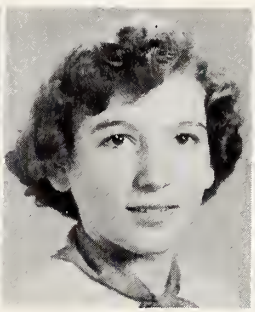

Cauline Howell

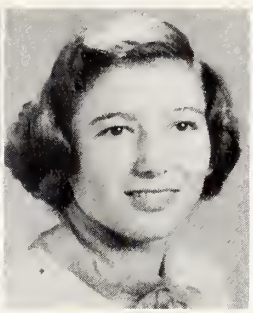

Pauline Howell

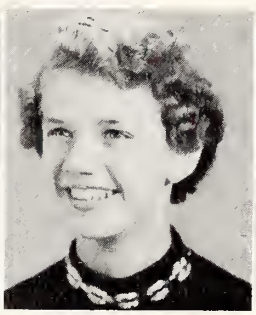

Maxine Atkinson

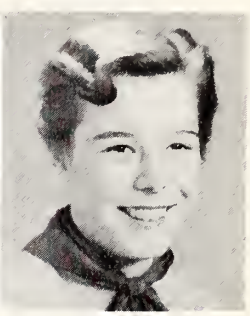

Marlene Poplin

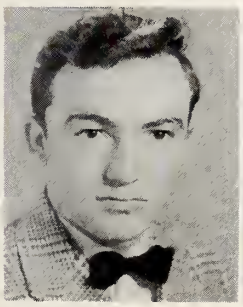

Donald Aldridge

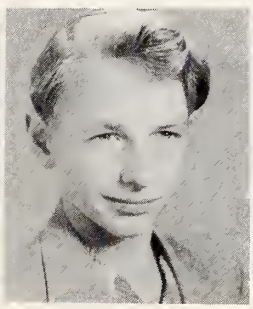

Frank Colson

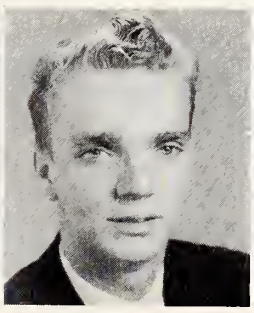

Robert Thompson

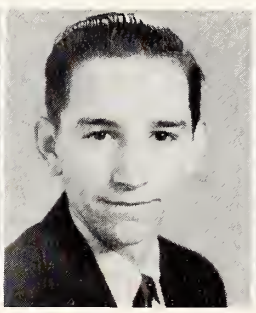

Ned Poplin

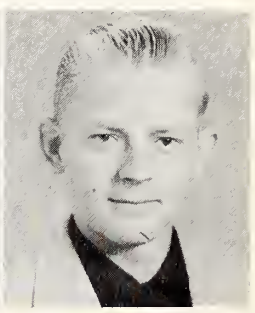

Dwight Farmer

Rebeth Livingston

Shirley Kimery

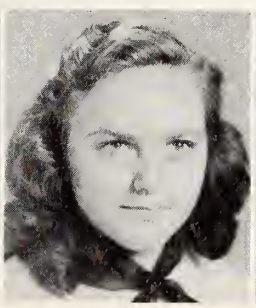

Mary Stogner

Patricia Mabry

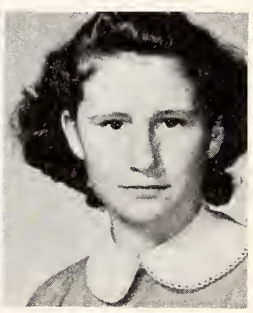

Mitzi Burris

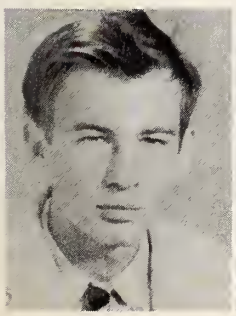

David Nance

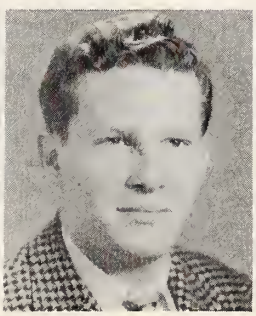

Jimmy McIntyre

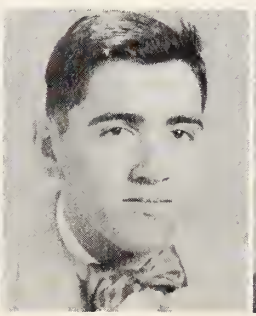

Carter Blalock

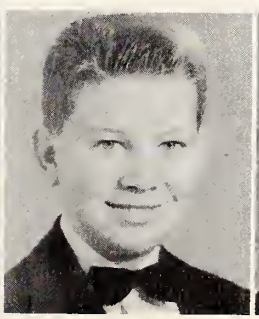

Kenneth Howell

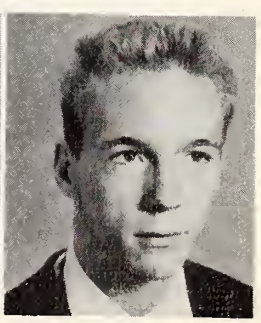

Grover McSwain

Freshmen

Laura Lee
President, Section

FRESHMAN ROOM OFFICERS

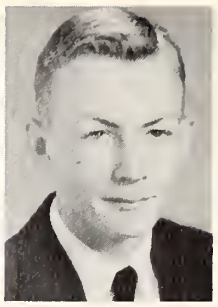

Wade Lowder
President, Section

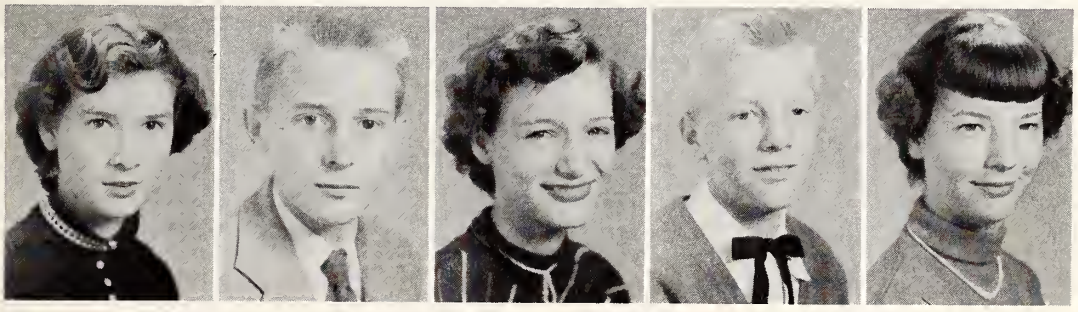

Pauline Brock | Benny Thompson | Carol Russell | Jimmy Turner | Judy Blalock

Ruby Hathcock | Leslie Young | Olivia Moose | James Hathcock | Becky Brooks | Larry Hatley

Carolyn Byrd

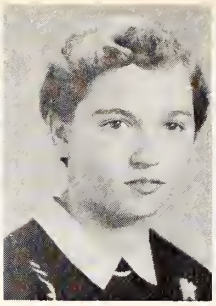

Sue Poplin

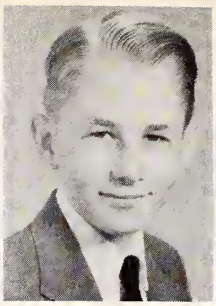

Donald Ross

Eleanor Hasty

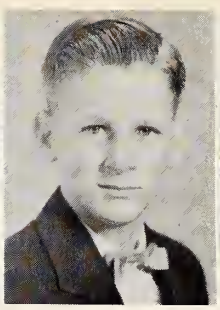

Thomas Smith

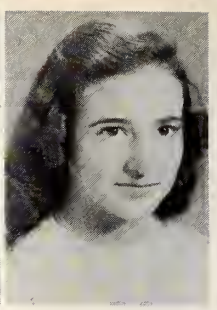

Jane Rushing

Hilda Whitley

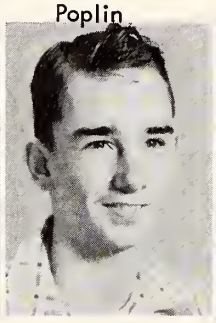

Larry Smith

Carol Honeycutt

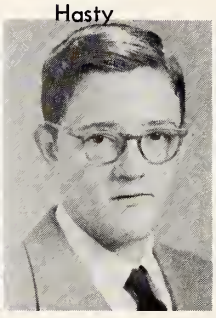

Darrell Honeycutt

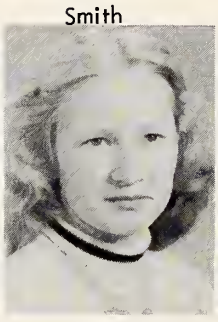

Mildred Hathcock

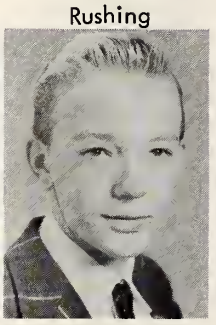

Donald Russell

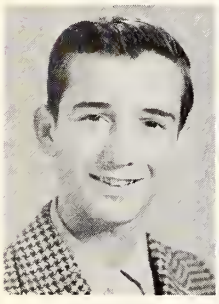

Raymond Morton

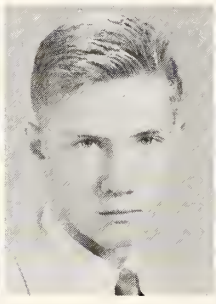

Emory Hayman

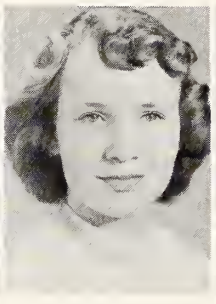

Shirley Lee

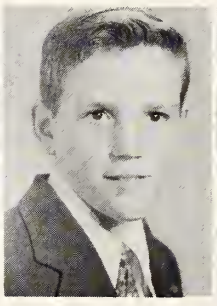

Bobby Hinson

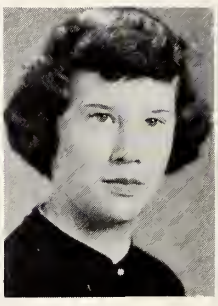

Faye Aldridge

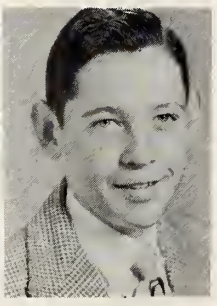

Flynn Beck

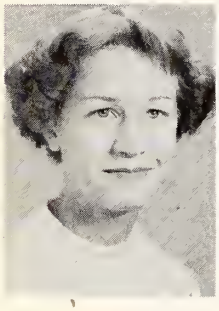

Nannie Liske

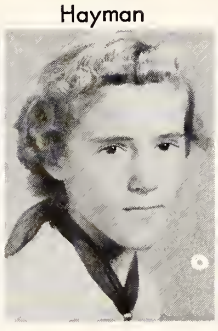

Hilda Benson

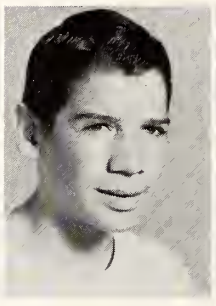

Charlie Dennis

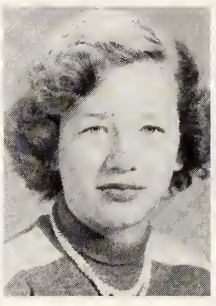

Helen Colson

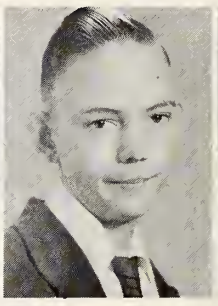

James Wilson

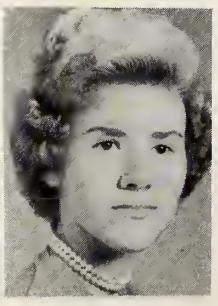

Ruth Blalock

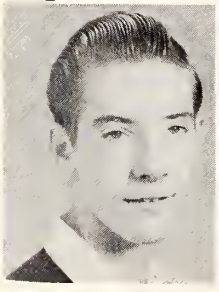

Thomas McSwain

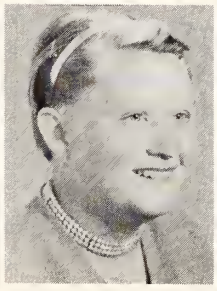

Janet Snuggs

Marlene Duke

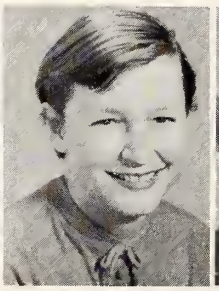

Myrtle Eudy

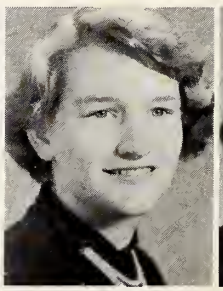

Sue Story

Flora Jane Burr

Brenda
McLendon

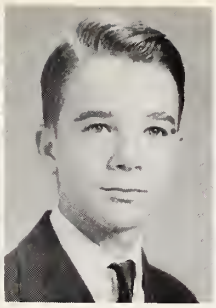

Johnny
Cranford

Irma
Thomas

Bruce
McSwain

Doris
Maness

Gary
Gregory

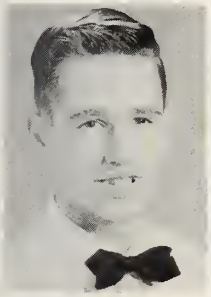

Charles
Woodall

Glennie
Tyson

Albert
Wilson

Barbara
Smith

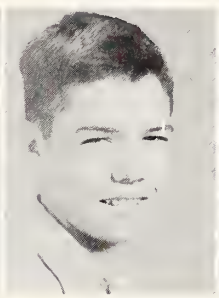

Robert
Crump

Joyce
Hatley

Brenda
Price

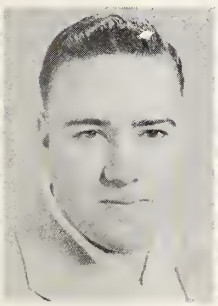

Louis
Wilson

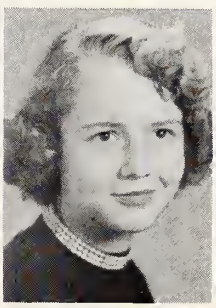

Joanne
Brock

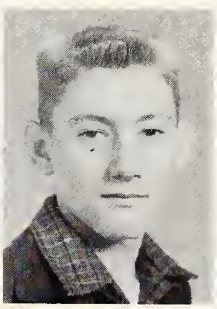

Bobby
Deese

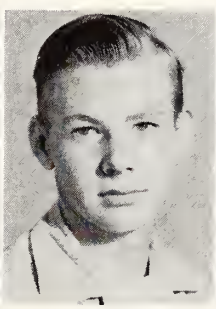

Bobby
Hicks

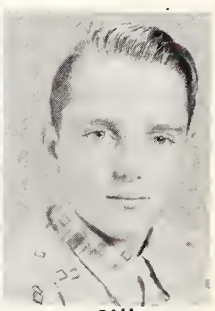

Billy
Curlee

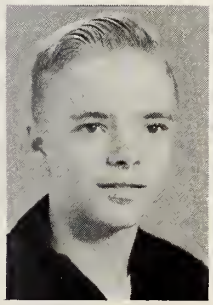

Bobby
Hudson

Peggy
Gibson

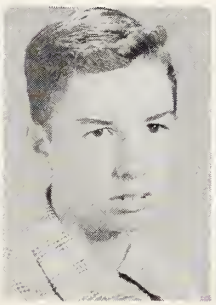

Tommy
Hathcock

Eulalia
Luther

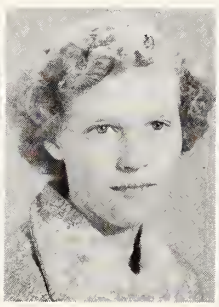

Rethea
Batchelor

Wilsie
Mabry

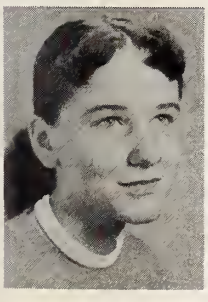

Carolyn
Whitley

Lonnie
Whitley

Betty
Jane Threatt

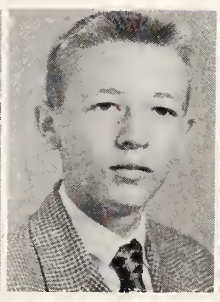

Larry
Boles

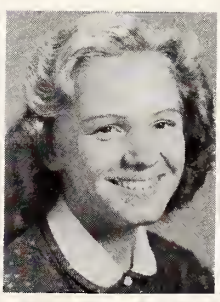

Sylvia
Stogner

Georgia
Hamilton

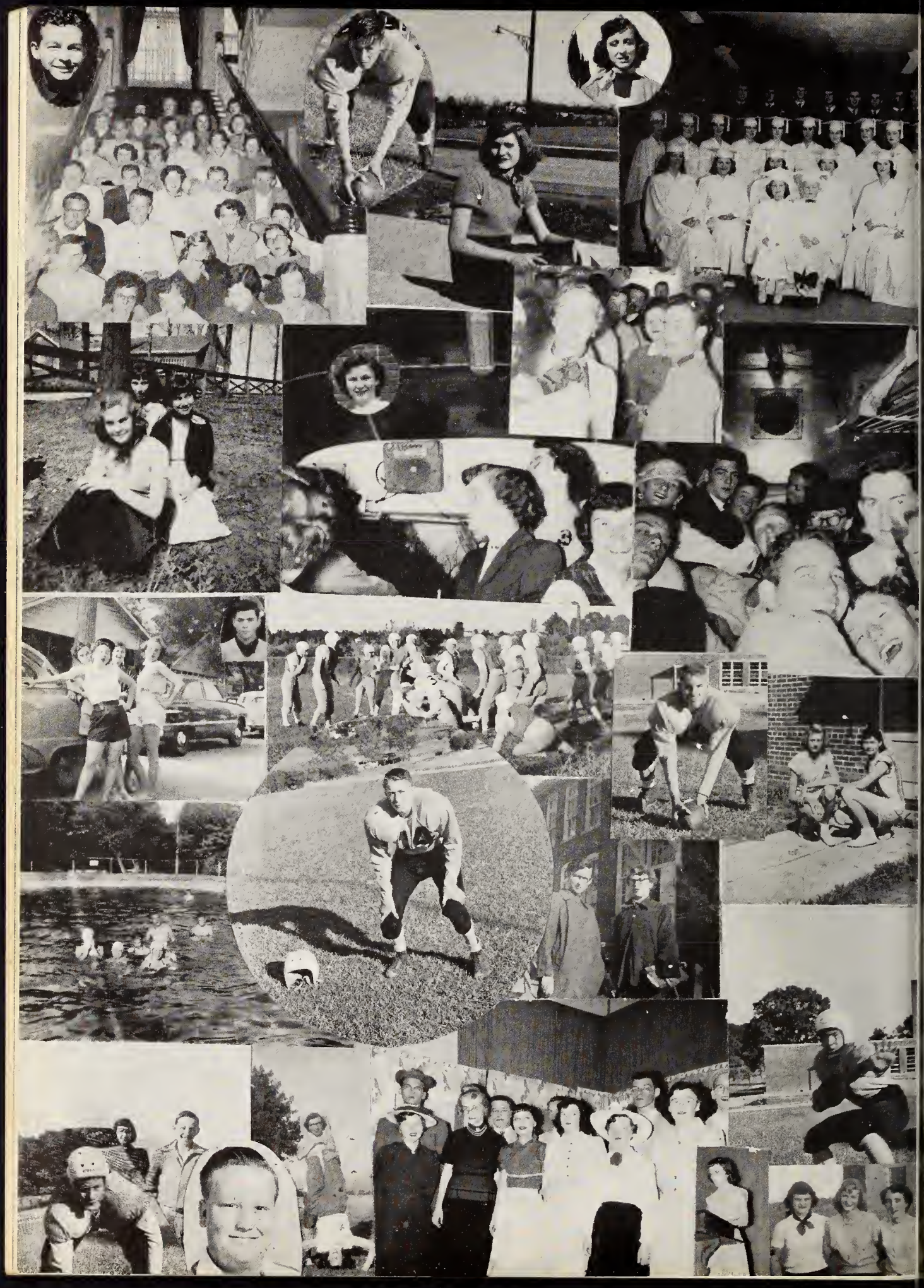

Favorites

Memories of '54 Seniors

HONOR GRADUATES

NE CAULDER
retary Senior Class
vest Queen
ss Pres. Soph. Year

ROGER FURR
Class Pres. Jr. Year
Toastmoster Jr.-Sr. Banquet
Citizenship Award

SYLVIA EVERHARDT
Salutatarian
Ca-Editor of "MEMORIES"
Vice Pres. af S.P.S.

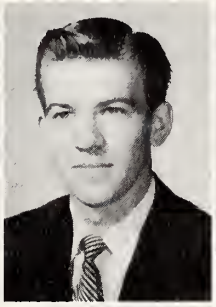

JOHNNY McNEILL
Honor Key Recipient
President af Beta Club
Vice Pres. af Sr. Class

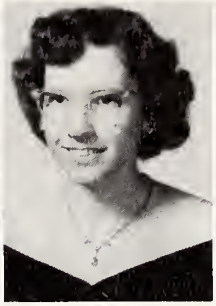

GERALDINE TRULL
Valedictarian
Treosurer of Sr. Class
Co-Editor af "RAMBLER"

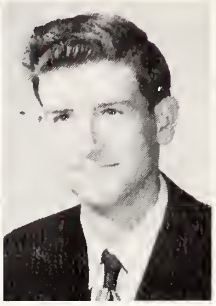

RAY MABRY
Pres. of Student Council
Mr. Narwood High
Baseball

CATHERINE HARWOOD
Ca-Editor of "MEMORIES"
May Queen Attendant
Cheerleader

RUTH RUSSELL
Co-Editor of "RAMBLER"

SHIRLEY FLOYD
Co-Editor of "RAMBLER"

MAY DAY CHORUS
MOTTO: "Life has laveliness to sell."
COLORS: Green and White: FLOWER: The Rase
MASCOTS: Harriet McLeod and Hermon Smith, Jr.

SHIRLEY LISKE
Ca-Editor af "MEMORIES"
Queen of May
Basketball Co-Captain

JIMMY DIXON
Pres. Senior Closs
May Queen Escort
Ca-Captoin Basketball

Graduating Class of 1954

FRONT ROW, left ta right: Lovenia Hatley, Hilda Couble, Ruth Russell, Susie Skidmore, Shirley Liske, Betty Throneburg, Dianne Caulder, Arlene Crump, and Caralyn Caley. SECOND ROW: J. T. Swaringen, Millard Hapkins, Shirley Floyd, Roso Belle Burr, Cathryn Caulder, Geraldine Trull, Jimmie Britt, Sylvia C. Everhardt, Nancy Beck, Betty Ann Snuggs, Jimmy Dixon and Johnny McNeill. BACK ROW: Wayne Turner, Jimmy Blalock, Edwin Snuggs, Danny Britt, Roger Furr, Darrell Story and Ray Mabry. MASCOTS: Harriet McLeod and Herman Smith, Jr.

"Mr. and Miss Norwood High"

Jenny Mabry and Don Zigler

"Harvest King and

Benny Mabry and Nanc Lee

"Miss Merry Christmas"

Joan Short-B. W. Crump, Escort

"King and Queen of Hearts"

MARY ELLEN RUSSELL - HOY WHITLOCK
Queen of Hearts King of Hearts
Attendants: Peggy Eudy and Oscar Blalock

"Queen of May"

LIBBY POPLIN - EDDIE HATHCOCK
Queen Escort

Attendants, left to right: Eleanor Hasty, Raymond Morton, Molly Hasty, John Ray Dennis, Libby Poplin, Eddie Hathcock, Buddy Russell, Nancy Hatley, Tommy Skidmore, Patricia Mabry.

Commencement Marshals

Sue Nelle Smith and Dwight Smith
Chief Marshals

Vernon Austin
and Elizabeth Eddins

Peggy Carriker
and Joe Glenn Aldridge

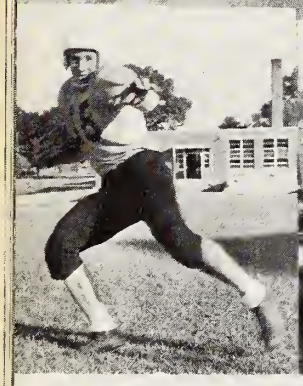
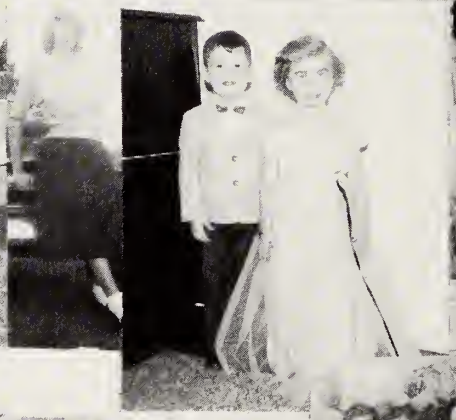

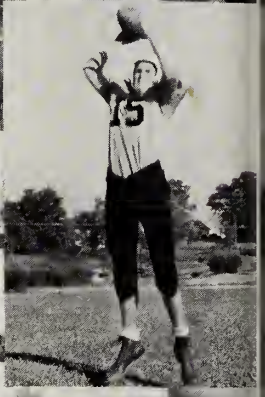

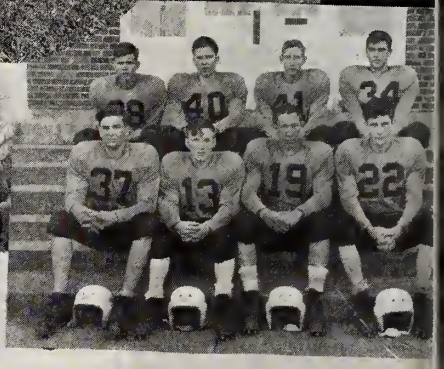

Activities

S. P. S.
Beta Club
F. F. A.
F. H. A.
Ramblers Staff
Safety Patrol
4-H
Bus drivers
Band
Piano Pupils
NHS
D. P.

Don Byrd
President

S.P.S. SONG

Oh, we're the members of the S.P.S.
Of good ole Norwood High --
We want our school to be the best --
And to that end we try --
In scholarship and morals too,
And all the games as well
To urge each one his part to do
To make our school look swell.
Oh, Norwood High School,
We are proud of you!
Dear Norwood High School,
To thee, we'll 'ere be true.
We'll always do the best we can
And unto others do,
As we'd have others do to us
And to our school be true!

SEATED: Carolyn Lowder, Treasurer; Don Byrd, President; Mrs. Bob Finley, Sponsor; Janet Thompson, Vice-President; Roberta Stogner, Secretary. STANDING: Ruth Blalock, Charles Woodall, Mary E. Colson, Buddy Russell, Dwight Smith, Jewell Hatley, Peggy Carriker, Patricia Mabry.

The Beta Club

Officers

President: Don Byrd
Vice-President: Alice Howell
Secretary: Joan Short
Treasurer: Margaret Hocutt
Sponsor: Hugh Giles

Roll of Honor

Millie Holt
Joan Short
Jenny Mabry
Roberta Stogner
Frances Philemon
Mary Elizabeth Colson
Wanda Russell

FIRST ROW: Millie Holt, Alice Howell, Margaret Hocutt, Don Byrd, Joan Short, Frances Philemon. SECOND ROW: Betty Ann Rushing, Carolyn Lowder, Janet Thompson, Louise Thompson, Audrey Martin, Wanda Russell, Nancy Lee, Nancy Hatley. THIRD ROW: Jenny Mabry, Lottie Mabry, Syble Lomax, Elaine Story, Libby Poplin, Roberta Stogner, Nancy Caudle, Adelaide Young. FOURTH ROW: Louise Blalock, Eleanor Hathcock, Lorna Kimrey, Molly Hasty, Peggy Carriker, Sue Smith, Elizabeth Eddins, Mary Elizabeth Colson, Mr. Giles. FIFTH ROW: Dwight Smith, Phil Weathersbee, Vernon Austin, Oscar Blalock, Buddy Russell, Elton Hudson, Joe G. Aldridge, Tommy Cranford. NOT PICTURED: Sarah Russell and Elvene Harris.

THE RAMBLER

Established 1942

Published Monthly by the Senior Class

Norwood High School, Norwood, North Carolina

—STAFF—

Editors-in-Chief.....Joan Short and Frances Philemon
Advertising Editors.....Buddy Russell, Nancy Hatley, Elton Hudson
Fun Editors.....Wanda Russell, Don Ziglar, Joe Lentz
Sports Editors.....B. W. Crump, Harold Mabry, Syble Lomax
Feature Editors.....Don Tucker, Craig Blalock, Reece Deese
Fashion Editors.....Barbara Johnson, Elaine Story
Circulation Editors.....Nancy Lee, Eddie Hathcock
Exchange Editor.....Libby Poplin, Jean Wilhoit
Faculty Advisors....Mrs. Jane Barringer Byrd and Mrs. Ed Crutchfield

Quill and Scroll

International Honorary Society for High School Journalists

Mrs. Lowder and Music Class

Mr. Griffin and Band Members

F.H.A. Officers

President ..... Lottie Mobry
Vice President..... Patricia Mobry
Secretory .....Jewell Hatley
Treosurer .....Mildred Lowder
Porliomentorian ..... Louise Burgin
Reporter.....Harriette Lefler
Historian .....Molly Hasty
Song Leoder ....Soundra Hutchinson
Advisor .....Mrs. Macon Harwood

We are the Future Homemakers of America.
We foce the future with worm courage, and high hope.

"I believe in the future of farming, with a foith born not of words but of deeds."

F.F.A. Officers

President .....Monroe Poplin
Vice President ..... B. W. Crump
Secretory ..... Harold Mobry
Treasurer.....Chorles Colson
Reporter .....Robert Lee
Sentinel.....R. B. Crump
Advisor .....B. J. Nix

4-H Officers

Senior:
President.....Barboro Hinson
Vice President ..... Soundro Hutchinson
Secretory ..... Gwen Guffey
Song Leoder.....Sue Story
Reporter ..... Willord Griggs

Junior:
President ..... Potsy Horris
Vice President .....Sue Blolock
Secretory ..... Mory Jane Vick
Song Leoder ..... Judy Russell
Reporter .....Goybrielle Boles

Safety Patrol

FIRST ROW: Sue Blalock, Gaybrielle Boles, David Lomax, James Dutton. SECOND ROW: Henry Stogner, Stanley Weathersbee, Rufene Lisk, Marion McLeod, Elaine Lee, Elwood Preslar. THIRD ROW: Judy Chapman, Judy Russell, Gwen Guffey, Frances Britt, Cecile Woodall. FOURTH ROW: Bill Russell, Eugene Morton, Homer Blalock, Keith Almond, Vernon Tarlton, Mabon Kimrey, Tommy Underwood, Henry Rivers.

School Bus Drivers

Left to right: Craig Blalock, Kenneth Howell, Carroll Lisenby, Eddie Hathcock, Larry Fincher, Leewood Dennis, Robert Thompson, Don Tucker, Elton Hudson.

Scene in Cafeteria

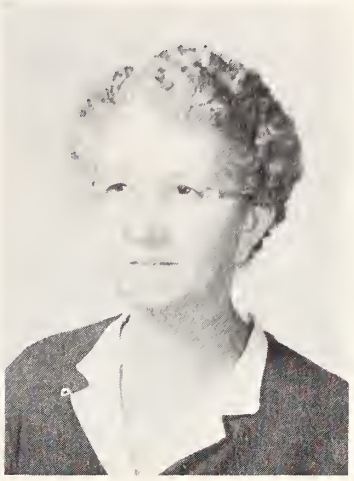

Mrs. Nolie Thompson, Manager

Left to right: Mrs. Nolie Thompson, Mrs. Sam Williams, Mrs. Hester, Mrs. James Colson, Miss Mary Frances Colson, Mrs. James Byrd.

Autographs

Sports

OUR COACHES
Charles S. Richardson - Hugh T. Giles

Cheerleaders

LEFT TO RIGHT: Wilsie Mabry, Patricia Mabry, Carolyn Hudson, Adelaide Young, and Jenny Mabry--Co-Chiefs.

Monogram Club

FIRST ROW, left to right: Hugh Giles, Coach; Shirley Lee, Mary Lib Colson, Avanelle Liske, Jenny Mabry, Secretary; Joan Short, Adelaide Young, Patricia Mabry, Wilsie Mabry, C. S. Richardson, Coach; SECOND ROW: Syble Lomax, Craig Blalock, B. W. Crump, President; Lawrence Smith, Grover McSwain, Benny Mabry, Tommy Skidmore, Don Ziglar, Elton Hudson. THIRD ROW: Barbara Snuggs, Don Byrd, Phil Weathersbee, Oscar Blalock, Harold Mabry, Vernon Austin, Dwight Smith, Vice-President; Robert Lee, Eddie Hathcock, Buddy Russell, Leslie Young.

Girls' Basketball

FIRST ROW, left to right: Syble Lomax, Barbara Snuggs, Avanelle Liske, Mary Lib Colson, Libby Poplin, Carolyn Thompson. SECOND ROW: Saundra Hutchinson, Maxine Atkinson, Shirley Bourgault, Carolyn Byrd, Marlene Poplin, Barbara Hinson, Irma Thomas, Hugh Giles, Coach.

GIRL'S BASKETBALL SCORES

Norwood	41	Star	59
Norwood	26	Oakboro	53
Norwood	35	Aquadale	41
Norwood	47	Millingport	38
Norwood	52	Stanfield	49
Norwood	43	Richfield	52
Norwood	37	Ridgecrest	41
Norwood	56	Endy	42
Norwood	50	New London	33
Norwood	66	Badin	55
Norwood	50	Oakboro	72
Norwood	45	Aquadale	53
Norwood	58	Stanfield	52
Norwood	64	Millingport	53
Norwood	33	Richfield	47

Action Scene.

Boys' Basketball

FIRST ROW, left to right: Don Ziglar, Co-Captain; B. W. Crump, Eddie Hathcock, Buddy Russell, Co-Captain. SECOND ROW: Benny Mabry, Robert Lee, Darrell Smith, Grover McSwain, Tommy Skidmore, Lawrence Smith, W. C. Allen, Tommy Russell, Leslie Young, C. S. Richardson, Coach: Franklin McNeill. Charles Woodall (absent).

BOY'S BASKETBALL SCORES

Norwood	71	Star	47
Norwood	49	Oakboro	64
Norwood	70	Aquadale	47
Norwood	47	Millingport	49
Norwood	67	Richfield	50
Norwood	66	Stanfield	52
Norwood	69	Ridgecrest	41
Norwood	59	Endy	46
Norwood	59	New London	55
Norwood	56	Badin	36
Norwood	51	Oakboro	46
Norwood	75	Aquadale	38
Norwood	59	Stanfield	51
Norwood	68	Millingport	45
Norwood	61	Richfield	51

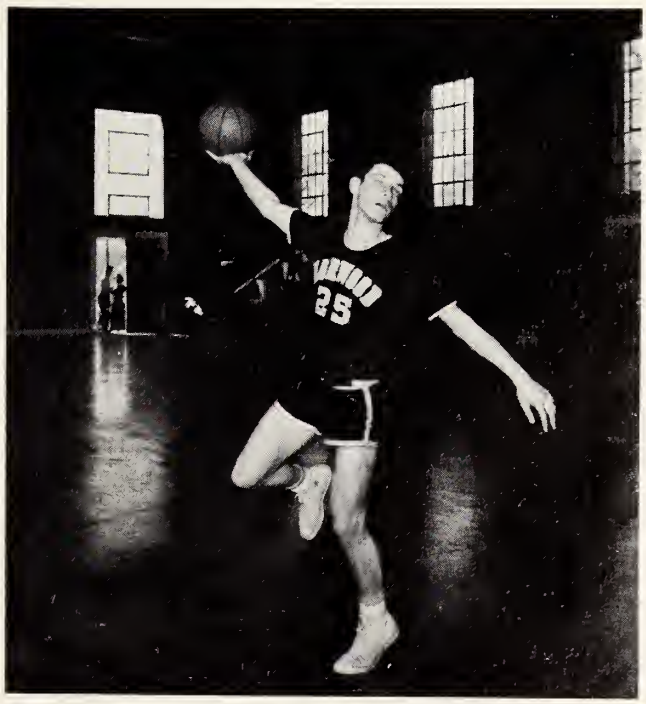

Buddy Russell in Action

Football Team

Left to right: Leslie Young, Bill Caulder, Franklin McNeill, Joe Glenn Aldridge, Howard Howell, B. W. Crump, Co-Captain; Don Ziglar, Benny Mabry, Harold Mabry.
Phil Weathersbee, W. B. Lee, Grover McSwain, Dwight Smith, Emory Hayman, Tommy Skidmore, Dwight Farmer, David Nance.
Hugh Giles, Coach; Robert Lee, Gary Gregory, Charles Woodall, Wade Lowder, Craig Blalock, Elton Hudson, Co-Captain; Buddy Russell, Franklin Byrd.
Carter Blalock, Bill Dennis, Tommy Cranford, Larry Fincher, Larry Duke, Jerry Haire, Lowell Honeycutt, Lonnie Whitley, Oscar Blalock (absent).

CO-CAPTAINS
B. W. Crump and Elton Hudson

FOOTBALL SCORES

Norwood	0	Cleveland	0
Norwood	6	Barium Springs	34
Norwood	8	Hartsell	6
Norwood	6	O'Donahague	27
Norwood	7	Hasty	26
Norwood	6	Mt. Pleasant	19
Norwood	0	Spencer	31
Norwood	21	Ramseur	31
Norwood	0	Rankin	25

Pitchers and Catchers

KNEELING: Vernon Austin, Leslie Young. STANDING: Grover McSwain, Phil Weathersbee, Don Ziglar, Darrell Smith.

Baseball Team

KNEELING: Franklin McNeill, Second Base; Jimmy Turner, Shortstop; Leslie Young, Catcher. STANDING: Dwight Smith, Second Base; Oscar Blalock, Shortstop; Grover McSwain, Pitcher; Joe Lentz, Third Base; Vernon Austin, Catcher; Phil Weathersbee, Pitcher; Don Ziglar, Pitcher; Tommy Skidmore, First Base; Darrell Smith, Pitcher; Lee Mabry, Harold Mabry, Outfielders.

Farewell Song

by Sara Russell

(tune: "Whither Thou Goest")

Our school days, so happy and gay, We'll cherish as memories always;
Our schoolmates will linger through all the years--Their smiles, their
laughter, and their tears.
Where e'er we go, we will think of you, And to our school we will e're
be true;
Your friendship is planted deep in our souls, Treasured while eternity
rolls.

So classmates, here our journey ends; We say goodbye to our childhood
friends.
We've finished the course and fought a good game, Brought honor upon
thy dear name.
Now separate ways each of us will go--Where e'er they lead we shall
not know.
Let's cherish forever each loving friend--Classmates, we've reached
our journey's end.

For Reference

Not to be taken from this room